WEATHER FORECAST

For 36 hours ending 5 p.m., Friday:
Victoria and vicinity—Light to moderate winds, partly cloudy, with occasional rain.

Victoria Daily Times

TIMES TELEPHONES
Advertising Department 1090
Circulation 3345
Editorial Department 46
City Editor 5750
Editor 1263

VOL. 76 NO. 67 — VICTORIA, B.C., THURSDAY, MARCH 20, 1930—22 PAGES — PRICE FIVE CENTS

MONTREAL BLAZE TO-DAY FOUGHT BY 350 FIREMEN

MacDonald Ministry Is Given Support On Coal Plans

Money For West Coast Road Work This Year Is Provided For In Bill

Construction and Reconstruction of Portion of Ocean Highway Planned, Legislature Is Told; Improvement of Malahat and Shawnigan Lake West Road Among Other Works Scheduled for Island; $9,740,000 Loan Bill Before House.

The government will proceed this year with construction and reconstruction of a portion of the West Coast Road it was learned this morning when the $9,740,000 loan bill was before the B.C. Legislature for second reading. Information was also given on other road undertakings on Vancouver Island but no amounts are specified.

The West Coast Road is mentioned in reference to work to be done in the Esquimalt riding and calls for construction and reconstruction of the Langford, Westerley, Shawnigan Lake West Roads and the Island Highway Malahat section, as well.

Particulars of the $9,740,000 loan bill, including work to be done on Vancouver Island, were given by Hon. W. C. Shelly, Minister of Finance and Hon. W. S. Lougheed, Minister of Public Works.

$8,000,000 FOR CONSTRUCTION

Eight million dollars of the amount is for the purpose of road, bridge and wharf construction in British Columbia, of which Mr. Lougheed gave details. The sum of $175,000 is provided for the Fraser Avenue Bridge, $25,000 for North Vancouver roads, $135,500 for the University lands, $80,000 for local roads in municipalities for extra-municipal traffic, and $31,410 for acquisition of Elk Lake timber.

Among the work on Vancouver Island provided for in the bill is:

Alberni—Improvements to the Island Highway, Canadian Highway, Central Lake Road, Tofino-Ucluelet Road.

Comox—Island Highway, continuation of road to Menzies Bay.

(Concluded on Page 3)

SHELLY'S FUEL OIL TAX BILL BROUGHT DOWN

Half-cent a Gallon to Be Paid By Consumer Under New Regulation

Fuel oil tax is to be collected just like income tax, according to the terms of the fuel oil tax bill presented to the Legislature to-day by Hon. W. C. Shelly, Minister of Finance.

Every consumer must keep a record of what fuel oil he consumes, make a return to the province and pay a tax of one-half cent a gallon on what he uses. This applies to owners of oil furnaces in their homes as well as to the big industries.

In addition every vendor of fuel oil must keep books of record showing who his purchasers are, thus giving the government a double check on the consumption.

The manner in which vendors and consumers are to keep their records will be prescribed by regulation and inspectors are to have the right to examine these books at any time.

LUMBER DUTY IS PLAN OF U.S. SENATE

Chamber's Vote For $1.50 a Thousand Feet Interests B.C.

Canadian Press

Washington, March 20.—By a margin of one vote, the United States senate to-day placed a tariff of $1.50 a thousand board feet on softwood lumber, now on the free list, defeating the coalition of Democrats and Republican Independents in the last major rate controvery of the tariff struggle.

The bill, of course, must go to conference with the House.

Senator Jones, Republican, Washington State, had the support of Senator McNary of Oregon, the assistant Republican leader, and other northwestern senators for his amendment, which represented a reduction from the $2 levy proposal defeated several weeks ago.

The duty he held, should be placed on fir, spruce, pine, hemlock and larch lumber, including railroad ties and telephone and telegraph poles.

SOME PROSPER AND OTHERS QUIT

Conceding some lumber producers were prosperous, Senator Jones argued a monopoly would be the inevitable result if the less fortunate mill owners were not protected.

"It's the laboring man in the industry I am especially interested in," Jones said, adding that many mills were closed and some operating part time.

REPEAL SUGGESTED

The Washington senator accepted a modification proposed by Senator Copeland, Democrat, New York, to exempt Canadian and Mexican rough lumber from the levy and also to provide for repeal of the duty on dressed lumber if and when Canada withdraws its levies on United States dressed lumber.

Answering arguments that a lumber duty would prevent reforestation, Senator Jones read a letter from Governor Hartley of Washington saying that "no reforestation policy known would prevent the waste of timber to-day."

PLAN OPPOSED

Opposing a levy, Senator Nye, Republican, North Dakota, asserted it was nothing short of a betrayal of the United States people, who have been looking to Congress to afford agriculture something near an equality with other industries.

"The industry has absolutely no right to ask a tariff," Nye said, adding that it "faces no emergency because of the absence of a protective tariff, but because of the general business depression, particularly in construction."

Premier King Issues New Call to Youth

Canadian Press

Ottawa, March 20.—That fulfilment of the prophecy that the twentieth century belongs to Canada is in the hands of the young men and women of the country, was a statement made by Premier King at a banquet here yesterday evening which marked the founding of the Twentieth Century Liberal Association of Canada. More than 500 were present to hear the Prime Minister trace the origin and development of political parties and urge upon the members of the Liberal Party the duty of accepting the responsibilities of citizenship.

The gathering was a rallying cry to the youth of Canada to unite under the banner of the Liberal Party in the next general election and in service to country. Young Liberal clubs in many parts of Canada were represented and at the head table the Prime Minister was surrounded by young men and women who in their speeches emphasized the scope for self-expression and service young people could find in the Liberal Party.

(Concluded on Page 3)

Calgary-Vernon Flight Is Made

Vernon, B.C., March 20.—Squadron Leader J. H. Tudhope, superintendent of airways for the Department of National Defence, landed at the Vernon airport at 9.45 a.m. to-day after a flight of two hours and forty-five minutes from Calgary.

He had started Tuesday, but was forced to turn back at Banff.

Flower Growers To Meet in Portland

Portland, Ore., March 20.—Officials of the Northwest Florists' Association here say reports indicate more than 500 commercial flower growers of British Columbia, Washington, Idaho, Montana and Oregon will attend the association's annual convention, starting here next Monday.

IS REPORTED ILL NOW IN TURKEY

LEON TROTZKY

Istanbul, Turkey, March 20.—The family of Leon Trotzky, exiled Soviet Russian leader, to-day expressed alarm at his condition, a serious heart attack having followed a recent attack of the grip.

COURSE IS BUMPY AND DON UNABLE TO SPEED AUTO

Ocean Speedway, Daytona Beach, Fla., March 20.—Kaye Don, British contender for the world automobile speed record, brought his giant Silver Bullet to the Ocean Speedway for a series of trials late to-day, but found the course so bumpy he was unable to make fast time. On the first run over the beach, the car struck so many bumps he was able to attain a speed of only ninety miles an hour.

RUSSIAN COAL FOR CANADA IS NOW DISCUSSED

Report Large Quantities to Be Imported in East Surprises Welsh Exporters

Canadian Press Cable

London, March 20.—"I cannot believe Mr. Weaver made the statement." This was the reply of Sir Alfred Cope, managing director of the Amalgamated Anthracite Collieries, who was interviewed regarding a statement said to have been made by Allen Weaver, vice-president of the Weaver Coal Company, Montreal.

Mr. Weaver was quoted as having said his company had placed an order for coal in Russia because the Welsh supply last year had proved inadequate for the Canadian market.

Sir Alfred said there was plenty of Welsh coal available for Canada last season and, although there was a shortage of ships to convey the quantity required direct to Canada, the deficit was made up by sending coal to

(Concluded on Page 3)

SHOTS FIRED ACROSS BOW OF CAPILANO

Seattle, March 20. — International complications arose to-day in the seizure of the Canadian freighter Chief Capilano by the United States coastguards with the unexpected appearance of Bernard Pelly, British Consul, in Federal Court here to enter a protest and the decision of the customs service to levy a tonnage tax on the freighter, though it was forcibly escorted to Port Townsend.

Mr. Pelly laid before Federal Judge Edward E. Cushman a protest against the action of coastguard patrol number 269 in firing three shots across the bow of the Chief Capilano yesterday in the Strait of Juan de Fuca.

Report Stalin Ousted From Office Denied

Moscow, March 20.—Reports published abroad that Joseph Stalin, secretary of the Russian Communist Party's central committee, had been forced to resign were described by Tass, the official news agency, to-day as "ridiculous nonsense."

Berlin, March 20.—The newspaper Tempo to-day published rumors from Riga, Latvia, that Joseph Stalin, secretary of the central committee of the Communist Party of Russia had been deposed.

FOREST FIRE MENACE GROWS

Portland, Ore., March 20. — The United States District Fire Office here states that "unless phenomenal rainfall occurs some time within the next three months, the Pacific Northwest will face a forest fire season probably more disastrous than that of 1929." The entire district is suffering from a rain and snow deficiency averaging 40 per cent.

P. JUNKERSFELD, ENGINEER, DIES

New York, March 20.—Peter Junkersfeld, sixty, a well-known engineer and vice-president of Stone & Webster, died to-day at his home in Scarsdale, N.Y.

Drugless Healers Ruled Out In Fight For Separate Status

Speaker's Ruling Throws Bill Out of House for Present Session; Chiropractors Seek Self Government Through Amendments to Medical Act; Christian Scientists Also Seek Legal Status.

Although drugless healers have for the present session lost their fight for self-government and legal recognition entirely apart from the medical profession, chiropractors and Christian Scientists are left in the Legislative battle which has frequently been in the spotlight this session.

Mr. Speaker Jones's ruling, upholding the claim of A. M. Manson, K.C., that the second bill drafted in the chiropractors' and drugless healers' fight for self-government could not be considered this session, has left the drugless healers completely in the cold for the time being. Chiropractors and Christian Scientists, however, have continued the fray through proposed amendments to the Medical Act, which was opened by Dr. E. L. Borden's bill, to curtail the use of the term doctor to medical men and surgeons.

The decision of Mr. Speaker Jones is as follows:

"On March 18, the fourth member for Victoria asked for leave to introduce Bill No. 67, intituled 'An Act

(Concluded on Page 17)

WILL START WORK ON OAK BAY HOTEL

Smith Bros. and Wilson to Build $110,000 Residential Hotel on Beach Drive

Contract has been awarded and construction will be commenced almost immediately on a new hotel project to cost $110,000 in Oak Bay.

Smith Brothers & Wilson of Victoria and Vancouver, the firm which is erecting the Kresge chain store building at the intersection of Douglas and Fort Streets, have been awarded the contract to build an eighty-room addition to the Beach Drive residence of F. M. Rattenbury for the Metropolitan Building Corporation.

The new residential hotel on the Oak Bay Waterfront will be operated by the St. George and the Dragon Hotel Company, recently incorporated here.

The corporation will also spend considerable money in the development of the fine grounds and beach frontage which is included in the property.

The plans for the new hotel building are based on drawings prepared by architect F. M. Rattenbury prior to the sale of the property through Alfred Carmichael & Company to the Metropolitan Building Corporation.

The plans were completed by R. T. Perry of Vancouver

For six months the plans for the hotel structure have been before the Oak Bay Council, and last week they were finally approved subject to changes required by the municipality. The permit for the building will be taken out at once and preliminary construction is expected to be started next week.

BRITISH BANK RATE CUT IS WELCOME MOVE

Traders Say Reduction to 3½ Per Cent Is Constructive Course

London, March 20.—The Bank of England reduced its rate to-day from four to three and one-half per cent.

Downward trend of world money rates fostered by central banking institutions—owing to the fall of commodity prices and trade depressions—reached a point, especially in London and New York, permitting reduction by the British Central Bank from the mark which was established only a fortnight ago.

RESERVE BUILT UP

The authorities were rather forced by the way discount rates declined out of proportion to the official minimum since the collapse of the Wall Street boom eased the monetary stringency. This easing of the bank rate, accompanied by firm exchange and freer movement of gold, relieved fears the bank would not be able to build up a reserve if the rate was materially reduced.

Traders welcomed the reduction as lightening the burden of their high loan charges. The Treasury meanwhile is said to be awaiting a favorable opportunity to reduce the rate of interest on war loans by the conversion schemes.

LONE TAX CUT OF BUDGET IS DELAYED YEAR

Reduction in Wild Land Levies Not Until 1931, House Told

T. D. Pattullo, leader of the opposition, adjourned the debate on the second reading of the Taxation Bill which was explained by Hon. W. C. Shelly, Minister of Finance, in the Legislature yesterday and which provides, among other things for the decrease in the wild land tax from three per cent to two per cent.

During the explanation of the bill by Mr. Shelly it was revealed that the reduction in the wild land tax will not take place until 1931, assessment notices for this year already having been forwarded.

Changes are made in dates for sending out and returning assessment notices. The due date of taxes is changed from February 15 to April 1, giving the taxpayer more time and bringing collections on the same roll of the fiscal year.

Power is given the assessor to collect taxes before the usual time on regarding them as delinquent when it is suspected the taxpayer is about to leave the country. To help prospectors who in some cases have staked mineral claims on crowd reverted lands retroactive legislation is planned permitting such claims to be staked.

U.S. Army Surgeon Denies Charge He Killed His Wife

Denver, Colo., March 20.—Cheerful and admitting his engagement to Miss Grace Brandon, stenographer, Major Charles A. Shepard, United States army surgeon, to-day hoped for release on a $25,000 bond from jail here. He is charged with fatally poisoning his wife. He telegraphed his brother, George, in Toronto, urging him to raise the bond through a surety company. Major Shephard is a native of Belleville, Ont.

He denied emphatically any connection with the death of his wife and said she was a victim of a "tragic habit," of which he had tried to cure her.

LIBERALS IN BRITAIN AID NAVAL PARLEY

Stand Aloof From Coal Votes in Commons So Ministry Can Continue Course

Amendment to Mines Bill Defeated By 274 Votes to 229

Canadian Press

London, March 20.—An amendment to the Coal Mines Bill, which at one time seemed might possibly cause the downfall of the MacDonald Government, was defeated in the House of Commons to-day 274 to 229.

The Liberals abstained from voting. The Liberal leader was taunted somewhat by Conservatives, one of whom declared it was more a question of saving the Liberal Party's unity than saving the naval limitations negotiations.

LIBERALS STAND OUT

London, March 20.—Rt. Hon. David Lloyd George formally announced at a committee session of the House of Commons late to-day that the Liberal Party had decided to take no further part in moving or supporting amendments in the committee stage of the Coal Bill.

The reason he gave was that action of a hostile character by the Liberals would affect critically the state of the Naval Limitation Conference.

He understood, he said, that the fate of the conference was hanging in the balance—that it was "a question of life or death."

ABBEY SERVICE IN MEMORY OF EARL BALFOUR

Rites in London Saturday While Funeral Held in Scotland

London, March 20.—A service in memory of the Earl of Balfour will be held in Westminster Abbey Saturday, the day set for the funeral of the statesman at his Scottish home, Whittingehame.

The Duke of York will represent the King and leaders of state will join with other prominent persons and those of humble rank in paying homage to his memory.

At the same time a memorial service will be heard in St. Giles' Cathedral in Edinburgh.

The body will leave London at midnight to-night and will reach the East Linton station for the service at Whittingehame early to-morrow. The service there will be simple and private in so far as possible.

NEW TAXES MAY BE THROWN OUT

Gasoline Increase and Fuel Tax May Be Ultra Vires, A. M. Manson Tells Legislature

The gasoline tax increase in the Shelly budget and the new fuel oil tax introduced by the Minister of Finance may possibly within eighteen months be thrown out and declared ultra vires, A. M. Manson, K.C., stated in the Legislature this morning when the Taxation Act was under consideration.

Taxation difficulties generally between the provinces and the Dominion were discussed by Attorney-General Pooley and Mr. Manson in the light of the recent rejection by the Privy Council of the British Columbia log export. Mr. Pooley told of his efforts to secure a round-table conference between Dominion officials and representatives of every province in the Dominion. The acuteness of the question had been emphasized by the rejection in 1927 of the former fuel oil tax and recently the log export tax, which had been in force twenty-four years. The increased assessment on crown-granted timber was the only way out of the difficulty created by the decision against the log export tax until other legislation was permitted by the Dominion. It meant, he was afraid, that the forests were going to be depleted to feed mills of the United States. Colonel Nelson Spencer suggested it might be advisable to delay action for a few years if necessary. He made an eloquent plea for adequate protection of the great lumber industry.

Thirty Lines of Hose Needed to Extinguish Fire

Five Stores in Montreal Swept by Flames; Total Losses Put at $500,000; Firemen Massed at Scene as Struggle Continues.

Canadian Press

Montreal, March 20.—Starting from an undetermined cause in the basement of the Maison Stober in the St. Henry Ward of Montreal, fire swept through five stores of the block, destroying buildings and stock and causing losses estimated at $500,000. Thirty lines of hose and 350 firemen were on the scene, but the conflagration early this afternoon was far from being extinguished.

NAMED SENATOR FOR ONTARIO

HON. JAMES MURDOCK

MURDOCK IS NEW MEMBER OF THE SENATE

Premier King Says Other Vacancies in Second Chamber Soon to Be Filled

Canadian Press

Ottawa, March 20.—Hon. James Murdock, former Minister of Labor in the King administration, has been appointed to the Senate. Announcement of the appointment was made by Premier King this afternoon in the House of Commons.

"Other appointments to existing vacancies will be made in due course," the Premier said.

The announcement came from the Premier by way of reply to a question propounded by Hon. R. B. Bennett, Conservative Leader, a few days ago as to when the vacancies in the second chamber would be filled.

Mr. Murdock was Minister of Labor from December 29, 1921, till the general election of 1926.

130 DEATHS IN BIG MOVIE FIRE IN CHINA

Twenty Injured When New Wooden Theatre at Kirim, Manchuria, Destroyed

Canadian Press

Mukden, Manchuria, March 20.—One hundred and thirty Chinese men, women and children were burned to death at Kirim yesterday when fire destroyed a motion picture theatre. Twenty others were injured.

The theatre was of wood and was only two months old, having been opened in January to show United States films.

Defective wiring is believed the cause of the disaster.

RESORT HOTEL IS PLANNED AT SHAWNIGAN

Golf Course and Club House Included in Development at Lake

Financial Men Aim to Duplicate Vancouver's Harrison Springs Resort

Plans for construction of a country resort hotel, with a golf course and clubhouse at Shawnigan Lake on the site of the old Kingsley or Koenig's Hotel, which was burned down some years ago, were under way to-day, according to reports from Shawnigan Lake.

E. B. McLeod, Victoria financial man, was at the Lake to-day with various persons interested in the development, completing details for the work.

Option was concluded on fifteen acres belonging to James Findlay, and also some five acres of the old Kingsley property. This property is at the north end of the lake and runs back from the E. and N. Railway tracks and the water front, up the side of the hill to the motor highway, which runs around the lake. The deal was arranged for the Shawnigan owners by E. M. Wallbank of Shawnigan.

Proposed plans call for the construction of a commodious hotel, similar to that at Harrison Hot Springs.

"In fact, it is planned to make this Shawnigan Lake resort to Victoria people what Harrison Hotel Springs is to Vancouver people," said one of the men who is working out the details. "Shawnigan is just near enough to Victoria to make it quickly accessible to persons here who would like to get away for the week-end, and the climate at Shawnigan, with its altitude of more than 600 feet, is such that it gives the Victorian a complete change from the salt water atmosphere of his own city.

"Harrison is crowded every week-end with parties from Vancouver, and there is no doubt that a popularly run place at Shawnigan would prove at attractive to Victorians."

It is proposed to run the hotel on a high class basis, it was further explained, with a good orchestra and dancing under a hostess, whose duties as at Harrison would be to make all guests feel at home.

In connection with the hotel and golf course development, it is expected that the government this year will make an appropriation for the building of a public landing, or pier, out into Shawnigan Lake, which will add an important feature to the resort. The warm water at Shawnigan will make boating and other fresh water sports popular, it was explained.

A new road has been built to the Lake.

NUMBER OF REPORTS ARE PLACED BEFORE COMMONS

Canadian Press

Ottawa, March 20.—Proceedings in the House of Commons this afternoon opened with the tabling of a series of reports.

Hon. Charles Stewart, Minister of the Interior, presented the report of the Soldiers' Settlement Board.

The annual report of the Montreal Harbor Commission was tabled by Hon. C. A. Dunning, Minister of Finance.

On a motion of C. G. Power, Liberal, Quebec South, chairman of the pensions committee, for the printing of evidence to be taken, Hon. R. B. Bennett, Conservative leader, urged that a large number of copies be printed so as to be available for various branches of the Canadian Legion. The House concurred.

OREGONIANS ARE TO WAR ON MOSQUITOS

Portland, Ore., March 20.—The county commissioners here have created the position of "supervisor of mosquito control" and bestowed the job on H. H. Ridell, attorney, at a salary of $150 a month.

The commission has authorized Ridell to employ two men until May 1 for a survey to determine what locations should be treated. It is planned to concentrate the work along the Columbia River.

McKinnon's Price Is the Lowest

FREE DELIVERY

Finest New Zealand Butter, a lb. ..... 41¢
3 lbs. for $1.20

B.C. Sugar, 20 lbs. for $1.25
100 lbs. for $6.00

Shredded Wheat, 2 packets for ..... 23¢

BISCUITS—BIG SPECIAL
Red Arrow Sodas, a package ..... 18¢
Fresh-made Whole Wheat Fig Bars, 2 lbs. for ..... 35¢
Fresh-made Ginger Snaps, 2 lbs. for ..... 35¢

Royal City Pork and Beans, 2 large tins ..... 19¢

Salmon, 11—11—11 Brand, 3 tins for ..... 25¢

Fresh Ground Coffee, a lb. ..... 35¢
3 lbs. for $1.00

Borden's Milk
Made in B.C.
St. Charles, tall tin ..... 12¢
Eagle Brand, a tin ..... 21¢

1607 Douglas — Phone 1903

THE SUPREME BROODER FUEL

SAVE TIME AND TROUBLE

Poultry raisers are invariably delighted with this splendid fuel. It's so clean and absolutely sootless. And one filling lasts all night. Try it. It's most economical, too. Sole agents

Walter Walker & Sons Ltd.
"A Fuel for Every Purpose"
1423 DOUGLAS ST. PHONE 485

Only a Few

of our bargains in used Electric and Battery Radios are left. Come in to-day and see them!

Prices From $9.75

Also splendid values in Radio Accessories.

Radio-lectric Limited
635 Fort Street Phone 3111

YOUR CHILDREN

"Nest habits!"

That is what we call the results of coddling. It's a good name but hardly strong enough.

For nest habits of humans are different from those of birds. The minute bird parents decide that their babies are strong enough, smart enough, and quick enough to take care of themselves, out they go over the edge. A few days of coaching in the arts of flying and grubbing—and that's the end. Sometimes even not that.

The nest habits of human beings last longer than those of birds and the lower animals on account of the extraordinary long time it takes children to mature. It is natural that the period of protection should linger.

What we have to do, then, we humans, is to adopt a policy of gradual elimination of these nest habits.

INDEPENDENCE MUST GROW

Every year that a boy or girl lives he should be further away from parent dependence than he was the year before, until by the time he reaches sixteen or eighteen years of age, if need be, he can be entirely independent.

I heard a lawyer say recently that practically all divorces now were a result of nest habits that had not been trained out of the children.

"These children have learned to depend body and soul on their mothers!" he declared. "They never were taught to know the meaning of the word responsibility. Everything was done for them. New clothes bought when they were needed; washed and mended and kept in order; their meals provided and set before them three times a day for years without a worry about how they were cooked or paid for; spending money, good schooling, super-anxiety over every little illness, amusement crowded into every empty hour—in other words, life handed to them on a silver plate—and they didn't need to wash the plate.

THEY BECOME "ACCEPTORS"

"This condition kept up for twenty years creates eventually what we call an 'acceptor,' a person who spends his life receiving. Such a child develops a thin tender skin, too. He must have not only all the creature comforts but tolerance as well, tolerance and praise and kindness. But he hasn't learned to give anything. He's a taker, not a giver. He has to be understood. It's not his business to understand.

"Well, he marries, or she marries, each transfers these nest-habits to his own home. A home in which the young husband and wife expect to do nothing and receive everything will come to grief in a month. It doesn't take an Archimedes to figure that out. When both are "acceptors" there isn't any way out."

This is a great prompt and one on which all behaviorists are concentrating. The happiest people, indeed about the only happy people in the world, are those in which the "nest habits" have been trained out during the years of childhood and adolescence.

They Have Never Yet Failed to Help Me

Says Saskatchewan Lady Of Dodd's Kidney Pills

Mrs. G. R. Morrow Uses Them For Sore Back

Big Beaver, Sask., March 20 (Special).—"I have used Dodd's Kidney Pills a number of times and they have never yet failed to help me," writes Mrs. G. R. Morrow, who resides at this place. "I had a terrible sore back about a year ago. I got three boxes of Dodd's Kidney Pills and took them all. Since then my back has been fine. Many thanks to Dodd's Kidney Pills."

It is on account of the good work that Dodd's Kidney Pills do that they occupy such a prominent place in the family medicine chest. So many of the ordinary, everyday ills come from sick kidneys. Rheumatism, backaches, lumbago, urinary troubles and heart disease can be traced directly or indirectly to sick kidneys.

If you are weak, nervous or run-down, give Dodd's Kidney Pills a trial at once. (Advt.)

ANNOUNCEMENTS

H. H. Livsey, chiropractic specialist, 312-3 Pemberton Building ***

* * *

Dr. Vernon B. Taylor, osteopathic physician, removed to 406-7-8 Belmont Building. Phone 2864. ***

* * *

Hear Prof. Mobius Tuesday and Thursday, March 18 and 20, at 8 p.m., on "Psycho-Analysis and Vocational Guidance." Demonstrations, Amphion Hall, 739 Yates Street. All welcome. ***

* * *

Hudson's Bay Company Beauty Parlors—Specialists in permanent waving, hair tinting and hair goods. Phone 1670 for appointment. ***

* * *

Owing to so much sickness among the dogs and cats, I am installing an all-night service.—Dr. H. Keown, veterinarian, 1109 Pandora Avenue; phone 2572. ***

* * *

"War Graves of British Empire"—Illustrated lecture to-morrow at 8.15 p.m., Memorial Hall, by Col. H. T. Goodland, C.B., D.S.O. Admission 50c. Tickets at Davis and King's, Fletcher's and Litchfield's. Proceed to Provincial Memorial to Million British Dead. ***

* * *

Sacred recital, St. Andrew's Presbyterian Church, Monday evening 8.15 o'clock. Jesse A. Longfield, organist, assisted by Mary Philip, Merle North and A. W. Trevitt. ***

Pantorium DYE WORKS
of Canada Limited
VALETERIA SERVICE. Victoria, B.C.
Cor. Fort and Quadra Streets

SACRIFICE OF SUMAS LANDS, SAYS MANSON

Prices Offered For Sale Under Fire in Legislature Yesterday

Information on the government's policy of disposing of land in the Sumas area was elicited by members of the opposition in the Legislature through questions put to Hon. W. C. Atkinson, Minister of Agriculture, when a bill setting a fixed assessment for maintenance and upkeep of dyking was in committee.

Mr. Atkinson told the House that tenders had been called for the sale of land in blocks. One tender had been received, but was not acceptable. Two men were now selling the land at 10 per cent commission and the government paid 2½ per cent commission for advertising. The price it was offered at was $125 per acre, or $90 an acre less than the price called for by the former government. The former price was $160 an acre and $50 deferred capital charge. The capital charge was dropped from the present price. The two men took over ten days ago, and had sold more in that time than had been sold in the last six months. Although the value of the land varied in sections, the government would be satisfied with an average return of $125. The salesmen were allowed to make no sales below that price without consulting the government.

J. W. Berry, Conservative, Delta, said he knew speculators and marginal landowners at Sumas were offering land at $100 an acre, and if the government could realize $125 an acre it was making a wonderful sale, but questioned by Dr. W. H. Sutherland, Mr. Berry stated the $50 capital charge was on top of the $100.

CLAIMS DEAL PENDING

A. M. Manson, K.C., said in Vancouver a land-selling company composed of friends of the government was openly boasting that, when the House rose they were to get the Sumas lands at a sacrifice price. The other evening when the minister was asked about prospects for Sumas land sales he knew nothing. He wondered if the minister was as innocent as he appeared.

Premier Tolmie said as far as he knew there was no deal pending. The lands were in the hands of a company, who were selling at a fixed price and a fixed commission.

Questioned by Mr. Manson as to whether they could not sell to a subsidiary company, which would then sell and make a profit, Premier Tolmie saw nothing wrong. If the government set a fixed price and got that price, it was fair enough for anyone who could resell to make a profit. Four thousand acres had been set aside for sale.

Mr. Manson estimated that the reduced price over the whole area of 8,700 acres would amount to $776,000, and considered it too great a sacrifice.

T. D. Pattullo, leader of the opposition, protested that the information had not been forthcoming earlier. He also questioned who would stand the cost if the fixed assessment did not cover the charges against the land, but received no definite answer.

When during the discussion Mr. Atkinson told him to sit down and take a rest, Mr. Pattullo promptly rose to his feet again, reproved the Minister of Agriculture for a recent tendency to make flippant remarks, and the minister promptly tendered an apology.

FRECKLES

March Sun and Winds Bring Out Rusty Brown Spots. How to Remove Easily

The woman with tender skin dreads March sun and winds because they are likely to cover her face with ugly freckles, and hide the fair, lovely, milk-white complexion that is her natural birthright.

Fortunately for her peace of mind Othine Double Strength, the prescription of a prominent physician, makes it possible for even those most susceptible to freckles to get rid of rusty, brown spots and keep their complexions clear and lovely-white all summer long.

No matter how numerous or stubborn your freckles are, Othine Double Strength will remove them. Get a jar of this dainty white cream from any drug or department store and fade out your freckles now. Money back if Othine does not satisfy. (Advt.)

Brentwood

The Mount Newton Social Club held its fortnightly card party with seven tables in play, first prizes being won by Mrs. Hydes, Mrs. W. D. Michell, Mrs. Rowntree and Mrs. Clow.

Four tables tied for second prize, and after a cut the prizes went to Mrs. Bickford, Mr. Roberts, Mr. Hydes and Mr. Gosselin. The next card party, which will be held on March 26, will be the last of the series.

The West Saanich Women's Institute held its regular meeting at the hall on Tuesday afternoon, with the president, Mrs. W. O. Wallace, in the chair. The minutes and correspondence were read and the treasurer reported a very satisfactory balance in hand. An invitation was received from the Royal Oak Women's Institute to attend a tea, which had to be declined, owing to the members having a tea of their own on the same date. A cabaret was arranged to take place on March 28 at the institute hall, the funds to be given to the solarium at Mill Bay. A donation of $5 was voted towards the prize list of the North and South Saanich Agricultural Fair for best supply of jellies. After the business meeting, a very interesting demonstration in pottery was given by Mrs. Coombe of Victoria, which was much enjoyed, and a hearty vote of thanks was accorded the demonstrator. A lecture on gardening will be a feature at the next meeting.

IF BORN BEFORE 1890 YOU SHOULD READ THIS NOTICE

Recent investigation shows that the energy, endurance and vital nerve force of the average past 40, can usually be increased 100% by getting into the system the marvelous "building" power of Double Strength Erbac. By actually feeding the Blood and Nerve cells with the food they really need—Double Strength Erbac acts to renew proper, normal functioning, as Nature intended. You see and feel a truly startling improvement—as a multitude of alarming symptoms start to disappear!

Amazing testimony of Physicians and users alike, gives convincing proof of the remarkable power of Double Strength Erbac to restore healthy Nerve force and strength to the sick and afflicted. Consider this evidence—"Erbac puts back force and vigor into the veins, and strengthens the entire system to fight off disease and signs of age."—"Erbac just the thing for me. Am now starting my third package and feel 100% better!"—"Results more wonderful than I ever dared hope, feel 20 years younger and strong as an ox."

Don't confuse Double Strength Erbac with ordinary Tonics and so-called body builders. It is a special private prescription, designed to bring new strength, vital nerve force and happiness to those whom sickness or advancing years have brought weakness and despair! In plain sealed packages containing a 30 day supply of treatment, all druggists are authorized to supply Double Strength Erbac on a strict guarantee of pleasing results or money back. Ask your druggist to-day. (Advt.)

Duponts Holding Warner Position

New York, March 20.—The Journal of Commerce to-day says that reports in financial circles are that Wilmington interests have not reduced their holdings in Warner Brothers and have taken the same position as they took in General Motors some years ago; also that directors are expected to consider an upward revision in the dividend rate when they meet next month.

Other People's Views

Letters addressed to the Editor and intended for publication must be short and legibly written. The longer an article the shorter the chance of insertion. All communications must bear the name and address of the writer, but not for publication unless the writer wishes. The publication or rejection of articles is a matter entirely in the discretion of the Editor. No responsibility is assumed by the paper for the preservation or return to the writers of communications submitted to the Editor.

THE "TALKIES"

To the Editor: — I read with the greatest interest, Mr. Archibald's very able letter on the subject of the "talkies," and quite agree with all he says. Referring to this matter, I enclose an article taken from The London Tatler, which expresses a similar dislike of the sort of thing which is presented by the, alas, no longer silent screen.

Certainly let us have the real thing such as is now being played by the English Players in Victoria. Good acting, good voices and above all, clean plays.

It is hard to think that the beautiful and silent films have gone—the distant lands, the vast spaces and lonely islands which we were all able to enjoy, as few of us could ever hope to do in reality.

Instead we have these silly "talkies"—feeble dramas of lives we do not want to know about, foolish posterings of doubtful characters, impossible situations, such as are, in time, bound to poison the minds of our boys and girls.

As for myself, I have been forced to give up my one recreation, now that the films present so little beauty and so much unpleasing sound.

"A LOVER OF THE BEAUTIFUL"
March 18, 1930.

KRISHNAMURTI

To the Editor:—In a report of a lecture on "Krishnamurti, and His Message," given by Miss Elaine Scribner at the Pemberton Building last week, the lecturer is quoted as saying: "He is the same teacher who brought the Christain religion to the western world, 2,000 years ago." Will you kindly allow me, on behalf of members and supporters of the Victoria Independent Theosophical Society, to make the following statement in reference to that quotation.

Krishnamurti was trained from childhood by Bishop Leadbeater and Dr. Annie Besant to regard himself as the chosen vehicle to be used in some way by the Christ at His expected "Coming"—if, indeed, he were not the Christ himself. (There seems to have been some vagueness about this distinction). The Liberal Catholic Church, organized under the leadership of Leadbeater and Dr. Besant, was to be "His Church" and some half dozen of its priests, as we were told some years ago by Dr. Besant, together with herself had been chosen to be numbered among his twelve disciples. The membership of this church consists almost entirely of members of the Theosophical Society whose headquarters are at Adyar, India. But, most unfortunately for the plans of these church-makers, Krishnamurti has recently shown a courageous spirit of independence; he has in fact kicked over the traces, and openly denied that he is a reincarnation of Jesus, or that he is in any special way connected with the Christ; and he has stated his opinion that: "Religious, philosophical and spiritual organizations are barriers to understanding of the truth."

No intelligent student of Blavatsky's presentation of Theosopy could imagine that the possibility of an incarnation of a personal deity is anywhere embodied or implied in it or in the "Esoteric Philosophy" upon which the doctrine of the original Theosophical Society was founded.

W. B. PEASE,
Secretary Victoria Independent Theosophical Society, Jones Building, Victoria, March 18, 1930.

FAIR PLAY

To the Editor:—Many years ago in England, when Josephene Butler and Emmeline Pankhurst raised the question of equal rights for women, hands were raised in horrified protest against such an outrageous proposal. The calamity howlers prophesied dire things for womanhood if she were dragged from her pedestal and given enfranchisement. Woman has been enfranchised, but none of the deradful things gloomily foretold have happened, and we look back upon those old days of intolerance with wonder. The calamity howlers amongst the medical profession have raised the question of the dreadful menace that would overhang the public health if the non-medical practitioners were given recognition. Now in at least three of the provinces of Canada and thirty-eight or forty states of the American Union manipulative practitioners have been given recognition, yet the newspapers do not report calamitous plagues or higher mortality rates existing in these provinces or states as against the ones where at present there is no recognition. If such conditions existed it can be depended upon that the medical councils of those provinces or states would see to it that the same would be given due publicity. Are the people of British Columbia so much more delicately constituted than others that the medical council here dare not take the dreadful risk of assuming the tolerant attitude successfully prevailing elsewhere?

It is not difficult to imagine what condition the medical profession would be in to-day if it had no governing bodies to keep order and clean house within its own ranks, yet by obstruction it deliberately seeks to prevent internal governance by the non-medical profession.

The history of the last decade proves that non-medical practitioners are here to stay, because the public wants them. This is not controversial and if the medical profession is really sincere in its protestations of tender solicitude for the public health it will aid rather than obstruct the honest attempts now being made to internally govern those branches of the healing art whose objectives are akin to their own.

JUSTICE.

INVESTIGATE FINANCES OF UNIVERSITY

Long and Bitter Discussion Ends With Passing of Motion

The Fio-Simmons motion calling for investigation of the relationship existing between the government and the university by royal commission "or otherwise" was adopted in the Legislature yesterday afternoon after one of the longest and most acrimonious debates the chamber has ever seen. Opposition members voted "No," but did not ask for the vote to be recorded.

Hon. R. L. Maitland, K.C., closed the debate. Making it quite plain that he was speaking as a Vancouver member and not as a member of the cabinet he expressed approval of T. D. Pattullo's plan of development of the Point Grey endowment lands, and agreed that they constituted one of the finest residential areas in the province.

He deprecated the opposition attacks on the government and the predictions made of some sinister intent to divide the land up among syndicates or in other ways cheapen the area.

"The plan must be carried out," he declared, "and the area must be preserved on the highest possible plane as a residential area for the benefit of the people."

PATTULLO CARRIED IT OUT

He did not agree with anything that might have been said on either side of the House that would tend to belittle the value of the lands. He produced a plan made by Hon. S. L. Howe twenty-three years ago, and said Mr. Pattullo had carried out the vision of that Point Grey pioneer.

Mr. Maitland said the government never contemplated annexation of the lands to the City of Vancouver, notwithstanding anything Mayor Malkin might have said.

"The opposition has forced the government to that position," commented Mr. Pattullo.

Mr. Maitland described A. M. Manson's speech as "good jury" stuff and stated he had a denial from Col. A. N. Daykin, the new administrator, that he had, like Major H. L. MacPherson, charged work done on other lands to Unit No. 3.

Mr. Maitland said the opposition had thrown out malicious innuendos of the government's intentions of which they knew nothing. It would be far better for them not to spoil the sale of the lands but to wait and judge by results. He also defended Hon. Joshua Hinchcliffe as a friend of the university.

MAY REVISE SCHOOLS ACT

Intimation Given By Hon. Joshua Hinchliffe to House Yesterday.

P.G.E. Annual Report and Government Auditors Report Given

Announcement by Hon. Joshua Hinchliffe, Minister of Education, that the whole Public Schools Act will probably be revised shortly was made in the Legislature yesterday. His amending bill was in committee and his own alterations were so numerous as to lead A. M. Manson, K.C., to suggest that he withdraw the measure and bring it in anew.

Among the new amendments was the proposal to tax personal property situated outside of school districts. This, the minister said, would realize the $200,000 required for rebates of school taxes on farm lands.

Mr. Pattullo expressed astonishment at a Conservative government reviving the personal property tax after all it had said on the subject in recent years. He also asked why the clause was not in the original draft. Mr. Hinchliffe said no provision need be made for raising the money for the rebates this year, as no payments could be made this year, but it was finally decided to make the two amendments concurrently.

STEP BY STEP

L. A. Hanna suggested the Minister was nibbling at the Weir report, recommending a new school tax, and urged the Government to go the whole way by either taking over the schools or substantially increasing the grants for teachers' salaries. Mr. Hinchliffe said each step could be taken only as the money was found and he hoped by proceeding a step at a time to achieve the ultimate result desired by Mr. Hanna in a "painless manner."

REPORTS FILED

Hon. W. C. Shelly tabled his amendments to the taxation act, some amendments to the estimates and a copy of the audit report made by the Helliwell-MacLachlan Company. Premier Tolmie presented the annual report of the P.G.E.

Objection was taken that the delay in this latter matter deprived the public accounts committee of opportunity to inquire whether maintenance costs had been charged to capital, as currently reported. Col. Nelson Spencer, as a director of the P.G.E., denied the report, but Premier Tolmie said next year the report would come in earlier.

The P.G.E. report shows a net operating deficit of $55,844 for the year ending December 31, 1929, revenue being $561,274 and expenses $617,274.

The liabilities of the P.G.E. Company are given as $63,357,574, of which $61,458,034 is shown as investment in road and equipment. During the past year this item increased by $3,306,567, consisting chiefly of interest payments.

Direct advances by the government to the P.G.E. under loan acts total $29,237,050, of which $18,151,959 was in principal sums and $10,085,090 in accrued interest thereon. The remaining big item in the company's liabilities consists of the original guaranteed debentures and the accumulations of interest thereon.

CHEAP MONEY REASONS GIVEN

New York, March 20.—Dealing with the cheap money situation, with funds down to 2 per cent, and in some outside cases down to 1½ per cent. The World to-day states that the present degree of credit ease rests mainly on three factors, namely:

1. The release of funds by the stock panic and the decline of commodity prices.

2. The depression in business and the importation this year of approximately $160,000,000 in gold.

3. An evident disposition in the highest financial circles to contribute as far as possible to the picture of ease, whether to encourage business revival or to pave the way for flotation of foreign bonds.

TO PLAY IN "KISS FOR CINDERELLA"

HORACE DAWSON

who will carry the role of Mr. Bodle, the artist, in Sir James Barrie's play to be produced at the Victoria High School to-morrow and Saturday evenings, at 8.15 o'clock, under the auspices of the matric. class.

NEWS WORSE, BUT STOCKS RISE

Professionals sold stocks freely in New York last week on the theory that the preceding advance had caused technical weakness.

They reasoned, moreover, that some additional liquidation might be forced, but because their selling manoeuvres did not bring out any real liquidation, the professionals have once more turned bullish.

In connection with the present market situation, there are two facts:

1. The news during February and March was much worse than in January, yet stock prices ruled substantially higher. This fact is evidence that the October-November liquidation fully discounted the worst of the business recession.

2. Money rates are now substantially lower than stock yields and long experience has proven that a bull market always develops from that condition.

CIVIL SERVANTS' DEBTS DISCUSSED

Some Seek Refuge Because of Garnishee Freedom, House Told

Attorney-General Pooley Promises Government Consideration

During the recess the government will consider whether it is necessary to bring down legislation which will lift civil servants from the class where their salaries are not subject to garnishee, Attorney-General Pooley told the Legislature last night.

The subject came before the House through an amendment on the order papers in the name of Frank M. MacPherson which was previously ruled out by H. D. Twigg when the bill was in committee on the grounds that a private member could not introduce anything affecting the revenue of the crown. The ruling was appealed and Mr. Speaker Jones said the appeal should have been made to the House. This course was followed. Mr. Twigg was sustained.

In the discussion it was alleged that there had been cases of government workers taking refuge behind the law which prevented their salaries being attached. Mr. Manson saw no reason why government workers should get special privileges in this respect.

Mr. Pooley said the government did not approve of a government worker taking refuge to evade just debts. Any official in his department doing so would promptly be called to time. Mr. Pattullo pointed out that dismissal of a man would not help the creditor. It also had to be borne in mind that there might be cases where a civil servant was in debt through unfortunate circumstances over which he had no control.

A Financial Stronghold

Depositors and debenture owners have first claim upon every dollar of Huron & Erie assets totalling over forty-two millions of dollars.

Surplus Security over $7,600,000

4% per annum on Savings Deposits

Your savings account is welcomed.

The Huron & Erie MORTGAGE CORPORATION
Older than the Dominion of Canada
1205 Government St.
H. B. Hunter, Manager

Perfect Sight— Without Glasses

Practically every known eye trouble—even partial blindness—has been benefited and entirely cured by a new technique.

Far sight, near sight, astigmatism, cross-eyes, squint, cataract—all have been successfully treated without medicine, operation or optical aids of any kind.

If you suffer from any form of eye trouble call at once and learn how you can have better eyesight, better health, a richer life—unhampered by glasses.

It may mean so much to you.

Dr. Ernest Bird
216 Central Building, Victoria, B.C.

Daily Annoyance Troublesome Nights

Caused By Bladder Weakness Are Wrecking Health of Thousands Who Should Be in Prime of Life

A big percentage—some claim two out of three—of men and women of mature years are troubled with Bladder and Urinary Weakness, causing Backaches, Nervousness, frequent night risings and burning irritations throughout the day. These conditions not only make life miserable, but they sap vitality, undermine health and frequently lead to most painful operations.

In order to swiftly relieve and comfort even the most obstinate and distressing of these conditions, Dr. Southworth (a well known physician) offers you the value of a time-tested prescription called "Uratabs"—which any good druggist will now furnish on a binding guarantee of certain satisfaction or money back on first box purchased. Dr. Southworth's "Uratabs" come in plain sealed packages containing ten days' treatment—and you are invited to try them at once, without slightest risk of cost unless pleased. (Advt.)

VANCOUVER DRUG COMPANY LIMITED

(1928)

Victoria's Leading Drug Store We Save You Money

CUTTING DRUG PRICES

We are the largest retail Druggists in Western Canada. We have our own wholesale. Save the middleman's profit which accounts for our low selling prices.

18 Stores At Your Service Telephone Your Wants

Friday and Saturday Specials

March 21 and 22

1.25 Clarke's (English) Blood Mixture	.88
1.00 Dr. Reid's Blood Purifier	.54
1.00 Dr. Reid's Burdock and Sarsaparilla	.53
.25 Sulphur and Cream of Tartar Tablets	.14
.30 Sulphur and Molasses	.19
.15 Sulphur, per lb.	.08
1.00 Whalebone Hair Brush	.63
.50 Bliss Native Herb Tablets	.34
.85 Bath Brush	.46
.50 Glo-Co	.29
.50 Challie's Tooth Brush	.31
.50 Yeast Vite	.33
.25 Carter's Little Liver Pills	.16
.50 Cascarets	.31
.50 Dr. Reid's Syrup of White Pine and Tar	.27
.50 Camphorated Oil, 4-oz.	.27
1.25 Mascarillo	.79
.60 Pompeian Face Powder	.41
.25 Pompeian Lipstick	.16
.40 Californian Poppy Talcum	.24
.75 Bull Dog Golf Balls	.42
.50 Robinson's Barley or Groats	.37
5.00 Auto Strop Razors	3.16
1.00 Auto Strop Blades	.63
.85 Ever Ready Shaving Cream	.31
1.00 Fluid D'Or Reduso	.51
.60 Danderine	.42
1.20 Danderine	.68
.50 Pepsodent	.32
1.00 Dr. Reid's Guaranteed Hair Tonic	.56
1.25 Dr. Miles's Nervine	.73
1.25 Johnston's Fluid Beef	.77
.50 Bovril, 2-oz.	.31
.75 Bovril, 4-oz.	.53
.85 Virol, 8-oz.	.61
1.35 Virol, 16-oz.	1.07
.60 Angier's Emulsion	.39
1.10 Angier's Emulsion	.73
.60 McCoy's Cod Liver Extract Tablets	.37
.50 Calvert's Carbolic Tooth Paste	.31
.25 Calvert's Carbolic Toilet Scap	.16
.25 Wright's Coal Tar Soap	.16
8.00 Pure Badger Shaving Brush	4.85
.25 Turknit Wash Cloths	.16
.50 Bath Thermometers	.39
1.00 Guerlain's Shalimar Face Powder	.75
.50 Boncilla Rouge	.33
.25 Colgate's Cashmere Bouquet Talcum	.16
.25 Colgate's Cashmere Bouquet Soap	.16
1.00 Krasny Face Powder	.62
.50 Woodbury's Cold Cream	.32
.50 Luxor Lipsticks	.34
.50 Luxor Cold Cream	.34
.50 Luxor Face Powder	.34

CANDY SPECIALS

.60 Banquet Chocolates, 1-lb. carton	.39
.10 Bars Special Candy 2 bags for	.08 / .15
.10 Pecan Puffs 2 for	.08 / .15
1.00 Rose City Chocolates, 1-lb. box	.89
.70 Honey Cream Caramels, 1-lb. box	.55
.30 Crispy Peanut Brittle, per lb.	.24
.25 Chocolate Peppermints	.22
.60 Cowan's Maple Buds, per lb.	.37

PHONE 7406

UNITED. VANCOUVER DRUG CO. (1928)

.65 KOTEX .35

1.00 Dr. Reid's Rheumatic Remedy .63

Beware of Spurious Imitations—Ask for the Original and Genuine Dr. Reid's On Sale at All Our Eighteen Stores

COLGATE'S SHAVING CREAM AND ONE CAKE COLEO SOAP—FRIDAY AND SATURDAY SPECIAL, BOTH FOR 22¢
On Sale at All Our Eighteen Stores

KERO-SPRAY

20-ounce tins	.50
Half gallon	1.25
One gallon	2.00
Five gallons, per gallon	1.75

Kero-Spray is the best combination spray on the market. Contains arsenate of lead, black leaf 40, white hellebore, whale oil soap, kerosene and emulsifying ingredients.

BLACK LEAF "40"

1-oz.	.24c
8-oz.	$1.25
32-oz.	$3.25
10-lb. tin	$11.85
.50 Paris Green, per lb.	.32
.50 Lime Sulphur, per lb.	.31
.50 Lead Arsenate, per lb.	.32

URICONES (In Capsule Form)
British Treatment for rheumatism, arthritis, lumbago and sciatica, per bottle $1.75
Can be Obtained From All Our Eighteen Stores

We Beg to Announce the Opening of

"The Aladdin"

Cor. Douglas and Broughton Streets (Near Terry's)

To-morrow, Friday, March 21

Offering one of the greatest collections of Oriental Furniture, Curios, Jade and Ivory on the North American Continent.

We wish you to join us in celebrating our official opening and offer the following articles at bargain prices:

TEA CLOTHS
36x36 inches Each 40c
Serviettes to match ..... 4 for 25c

To Collectors of OLD WILLOW PATTERN AND CANTON WARE
Don't fail to see our stock at attractive prices.

WOOD PICNIC AND WASTE PAPER BASKETS
Values to $5.00. Your choice, each $1.00

CUPS AND SAUCERS
Regular 75c. Opening bargain, each 30c

MAH JONG SETS
Reg. $1.50 to $35.00. Opening bargain.... 45c to $9.50

HANDY BASKETS
Regular $1.25. Opening bargain 30c

Don't Fail to See Our Large Assortment of Basketware

AUDIT IS DENOUNCED BY LEADER

The report of Helliwell-McLachlan and Company, auditors employed by the Tolmie government at the time of taking over administration at a fee of $50,000 to audit the provincial books, was denounced in the Legislature this morning by T. D. Pattullo, opposition leader, as a partisan political report and not an audit.

Under the circumstances he criticized the government severely for tabling it so late that neither the House nor the public accounts committee could examine it in detail. It contained many partisan statements and many statesments reflecting profound ignorance of the subjects under discussion. Furthermore the auditors attempted to discuss public policy, he said, which was no part of the duty of an auditor.

Mr. Pattullo said it was scandalous that $50,000 of public moneys should be spent in preparation of a political report and that the document should be withheld for nearly a year during eight weeks of which the House was in session before its contents were made public.

CADBORO BAY BOY WINS AT STOCK SHOW

Kamloops, B.C., March 20.—Twelve-year-old Murray Turner of Cadboro Bay, Victoria, won the grand championship in the fat stock section of the Kamloops Bull Show Wednesday with an exceptionally well filled little shorthorn heifer calf.

The chief honors in the breeding classes went to Charles Yule, Carstairs, Alberta, who first won the shorthorn championship with Cambus Investor, an imported dark roan two-year-old bull, bred by Alexander and Addie, Scotland, and then took the highest honors of the show.

NEXT WASHDAY

This scrubless Rinso way saves your clothes!

NO women is strong enough to scrub a family wash every week without feeling it.

No clothes are sturdy enough to be scrubbed and boiled every week without getting threadbare long before they should.

Use Rinso . . . the granulated soap that *soaks out* dirt—saves the clothes—and washes them *whiter* than ever! The suds do it. Rinso suds are thick, creamy, *safe!* The makers of 37 leading washers recommend Rinso.

Cupful for cupful, this *compact* soap gives twice as much suds as the lightweight, puffed-up kind. Get the BIG package.

Guaranteed by the makers of LUX—Lever Brothers Limited, Toronto.

Rinso

The granulated soap—soaks clothes whiter

NAVAL PARLEY AWAITS RETURN OF M. BRIAND

Much Hinges on Outcome of French Delegate's Conversation With His Premier

Paris, March 20.—Aristide Briand, French Foreign Minister and head of the French delegation to the Naval Limitation Conference in London, arrived here to-night for a conference with Premier Tardieu.

REPORTS TOO NUMEROUS

London, March 20.—Premier MacDonald reiterated to the House of Commons this afternoon his declination to make any statement on the progress of the Naval Limitation Conference.

"No useful purpose would be served by any statement at this juncture," said the Prime Minister.

He added that members should not believe nine-tenths of what appeared in the public press.

ROME HEARS REPORT

Rome, March 20.—Latest information reaching official quarters here from London is to the effect that the United States, Great Britain and Japan have virtually concluded an agreement for naval reduction, while a plan for a naval holiday, acceptable to both France and Italy, is being studied, thus leading to hope the five powers can still agree.

SOON TO RETURN

London, March 20.—Aristide Briand, head of the French delegation to the Five-Power Naval Limitation Conference, left London this forenoon for Paris. His trip was understood to be for the purpose of consulting Premier Tardieu about the conference. He said he expected to return to England with M. Tardieu at the week-end.

Ambassador Morrow remained in his room with a slight cold. The conference advisers and many of the naval officers who are here planned trips into the country.

A United States spokesman smilingly summed up the situation for the Associated Press:

"Anyone who wants to to-day can walk up and down the corridors of the Ritz beating drums as loud as he desires."

SUGGESTIONS PREPARED

It is understood in conference circles that both the British and United States delegates hage prepared suggestions for possible solution of the Franco-Italian dispute. These may be contingent upon getting the two contestants to face each other across the conference table.

INTERPRETATION WANTED

London, March 20.—Naval Limitation Conference circles to-day wondered just what significance to attach to an obviously impromptu meeting of Premier MacDonald and the French Foreign Minister, Aristide Briand, at the Hotel Carlton yesterday evening.

At the conclusion of the conference, which lasted two and one-half hours, M. Briand, smiling and jovial, told newspapermen:

"We have been talking about means to bring the conference to a successful conclusion and we are going to apply those means as quickly as possible."

There were those, hearing M. Briand's words, who imputed to them prospective solution of the Franco-Italian naval ratio problem, one of three or so major problems which may bring disruption of the conference activities. Others recalling that the French idea of what would constitute conference success has always been at variance with that of Great Britain and the United States, were dubious.

MONEY FOR WEST COAST ROAD WORK THIS YEAR IS PROVIDED FOR IN BILL

(Continued From Page 1)

Cowichan-Newcastle—Cowichan Lake Road extensions. Improvement of the Island Highway and reconstruction of same in the vicinity of Stewart's Hill.

Esquimalt—Construction and reconstruction of West Coast Road, Langford Westerly, Shawnigan Lake West Road and Island Highway, Malahat section.

Islands—Major improvements on the main trunk highways on the Saanich Peninsula and the townsite of Sidney. Improvements of a general nature. Development of the main highways on Salt Spring Island and adjoining Gulf Islands. Construction of ferry landings on Salt Spring and north Saanich Peninsula.

Nanaimo—Improvement of main trunk highway, Marine Drive, Nanaimo Lake Road and Departure Bay Road.

Saanich—Improvement of East and West Saanich Roads, Verdier Avenue and more important classified highways.

HIGHWAY TRAVEL

Interesting figures were given by Mr. Lougheed in respect to the daily average of travel over different highways. These had been gathered through the government's survey of traffic, a system which was inaugurated in 1928. On Vancouver Island the average number of cars passing over highways in the vicinity of different points were: Courtenay 1,600; Nanaimo 1,500; at Goldstream in excess of 1,000; Colwood 2,000; Royal Oak, June 1,430, July 2,600, Autumn months 1,000; East Saanich Road 1,500; West Saanich Road 1,300. Lower Mainland—Woodward Highway, entering Vancouver via Eburne, 3,500 average for spring and summer; New Westminster Bridge 4,000 average; Pacific Highway, spring 3,000, summer 6,000, fall 4,000; McLellan Road in excess of 1,000; Langley Prairie 1,100; Pitt River Bridge 1,000; Dewdney 1,500; Cariboo Road (per week), spring 300, summer 750, fall 250.

Speaking of the Southern Transprovincial Highway, extending from Vancouver Island through to Alberta, the minister was enthusiastic. He dwelt upon the need for improving the road to give it greater value, and of developing it as a means of travel. The need for such work was evidenced in the manner in which many tourists entering from Alberta were now going down through the United States instead of continuing over the highway to the coast. By making it easy for them to travel, he said, the volume of traffic would be concentrated upon the highway stretching through the province. The wonderful natural resources, including minerals, farming lands and timber, in the southern section would attract investment as a result of being made more readily accessible to travelers.

LARGE REVENUES

Highway revenues were the second largest of any single service in the province, and, if continued, will within a short period of time be the largest source of revenue we have.

If based entirely on the average increase of British Columbia cars, as shown by yearly registrations, and taking into consideration no revenue from tourist use of the roads, the returns for 1935-36 would be at least $8,500,000, and by 1940-41, $8,500,000, declared the minister in giving further estimates of traffic development.

He then turned his attention to the tourist industry, which, he said, depended entirely upon transportation for its existence. This industry returned to British Columbia no less than $73,000,000 last year in direct expenditures. Every class of the community benefited, declared the minister, and he proceeded to analyze the tourist dollar. He said 42.5 cents went for food and lodging. This in turn benefited hotels, restaurants, rooming houses, apartment blocks and boarding houses, producers of food products, farmers and the other contributors to the requisites of catering. Retail stores obtained 39 cents from every dollar, in turn benefiting manufacturers of all classes. The balance of 18.5 cents went for entertainments and amusements, barbering and personal attention, repairs, local transportation and other such services.

RUSSIAN COAL FOR CANADA IS NOW DISCUSSED

(Continued From Page 1)

Portland, Maine, and thence by rail to Montreal.

A Montreal dispatch yesterday said: "Approximately 2,500,000 tons of Russian anthracite coal will be shipped into Canada from Maripol, on the sea of Azov, by the P. P. Weaver Coal Company Limited of Montreal during the next ten weeks. Of that amount 140,000 tons have already been received, of which 80,000 tons reached Montreal and was re-shipped to inland points. Lowel S. Nickels, president of the company, stated to-day this year's allotment had been placed at 250,000 tons."

NO DUTY LEVIED

Ottawa, March 20.—No comment was forthcoming from government departments in respect to shipments to Canada of Russian anthracite coal. There is no tariff duty on anthracite coming into this country as the need for it is so pressing, particularly in central Canada. The Russian product will compete with coal from Pennsylvania, as does also anthracite from Wales.

J. W. ROBERTSON, LEADER OF BOY SCOUTS, DIES

Ottawa Citizen Prominent in Varied Fields Succumbs

Ottawa, March 20.—James Wilson Robertson, chief commissioner of the Boy Scouts' Association of Canada, died at his home here yesterday evening.

As a lad of eighteen, James Wilson Robertson born in Ayrshire, Scotland, came to Canada in the year 1875. With his parents he settled at "Maple Grove Farm," in Middlesex County, Ont.

He attended a winter session at Woodstock College, and for the next four years continued in the dairying business until the Ontario Government appointed him professor of dairying in the Guelph Agricultural College. From that point his life's work really began. In 1890, at the age of thirty-three, the Federal Government transferred him to Ottawa, as dairy commissioner and agriculturist at the Central Experimental Farm.

MACDONALD COLLEGE

In the autumn of 1904 Sir William Macdonald of Montreal provided funds to establish and endow a college for the training of teachers and other leaders. He entrusted the scheme to Dr. Robertson, and the Macdonald College at Ste. Anne de Bellevue, Que., was founded, together with the Macdonald School for domestic science at Guelph, Ont. For some years Dr. Robertson acted as principal of Macdonald College, got it firmly on its feet, then started out along new paths.

This time it was the Conservation Commission that appealed to him. Then came technical education. As chairman of the Royal Commission on Industrial Training and Technical Education, he traveled throughout Canada and Europe investigating systems of instruction.

During the war years he was an active volunteer worker in many capacities, but chiefly in connection with the Red Cross Society.

MISSIONS TO EUROPE

He went to Europe three times on missions.

He accompanied Premier Sir Robert Borden to the Versailles Peace Conference as a special representative, and in Paris was appointed Canadian director of food supplies, with membership in the food section of the Supreme Economic Council.

From 1919 he was chief commissioner of the Boy Scouts' Association of Canada, and this, together with his manifold activities in connection with the Red Cross, engaged much of his time in later years. It was earlier in his career that he had been mainly responsible for establishing in Canada the Victorian Order of Nurses.

In 1905 King Edward VII had created him a Companion of the Order of St. Michael and St. George.

Dr. Robertson married Jennie, daughter of John Mather of Ottawa, in 1896.

PREMIER KING ISSUES NEW CALL TO YOUTH

(Continued From Page 1)

CONVENTION TWO YEARS HENCE

The hope was expressed that young Liberal clubs would co-operate on a national scale and that many new clubs would spring up. Two years from now it is planned to hold a convention of young Liberals in Ottawa at which the work of the organization to that date will be reviewed and plans for the future laid.

GREAT UNDERTAKING

"You young men and women have launched this evening a great undertaking in the establishment throughout our Dominion of a nation-wide association of 20th Century Club," Mr. King said. "No doubt you had in mind more than one idea when you chose the name of your association, the Twentieth Century Liberal Association. It was not alone that its membership would embrace the young men and women who were born in the present century and who will be entitled to exercise their franchise at the next general election.

"Without doubt you had in mind the saying that the 20th century belongs to Canada, and the association of that saying with the name most cherished of all in the history of Canadian Liberalism—Yes, and I believe the most cherished of all names in Canada today, the name of the Right Honorable Sir Wilfrid Laurier, who for over thirty years was the great and honored leader of the Liberal Party in this country. You have had in mind even more than that; you have had in mind a determination to do your part in bringing about the fulfillment of that prophecy."

CONTRAST SEEN

In defining the principles which inspire the Liberal and Conservative parties, Mr. King said the Liberal attitude, in contrast to the Conservative, was based on the belief that the general interest was superior to any special interest.

"Liberalism," he said, "is above all else identified with freedom and equality. It seeks to destroy the strength of privilege and the restraint which privilege for its ends imposes on those who are not permitted to share its rights and enjoy it as a deep-rooted Conservative idea that there is a superior class which may rightly, and, as Conservatives think, advantageously, exercise authority over others—the only class which, in their opinion, has a right to rule."

NO CHANCE NOW

He doubted, however, whether to-day Conservatism in its undiluted form would have the slightest chance for power. In recognition of that truth the Conservative Party had chosen the name Liberal-Conservative. "It is," Mr. King went on, "like that all-embracing phrase, the National Liberal-Conservative party, invented a few years ago as a sort of political umbrella, to keep under the one cover the various factions that had been created to enable the Conservatives, under various disguises, to gain power."

Touching then on the history of political controversies in Canada, the Prime Minister declared nearly all of what the people had come to understand by responsible government had been outstanding achievements of the Liberal Party.

In conclusion, Mr. King said:

"To you who, at the very threshold of your natural lives are dedicating your talents to the cause of freedom in the politics of our day, I can only say: Keep ever before you the true relation of the individual to the state. Believe in your heart of hearts that the larger freedom you desire for your country and those who, like yourselves, are its citizens, will be in proportion only to the freedom of which, in your own lives, you experience from all that tend to enthral or to shatter or distort the noble visions of the soul."

The toast of "The Liberal Party" was proposed by Jean Richard of Ottawa, speaking in French, and responded to by Mrs. Douglas Blair of Ottawa.

ORGANIZATION RESOLUTIONS

A resolution to form the Twentieth Century Liberal Association was proposed by Mrs. A. H. Lieff of Ottawa and Cutherbert Scott of Ottawa. Another resolution to form a women's branch was moved by Miss R. Hanna Stewart of Edmonton and Miss Oliver Wilson of Ottawa, daughter of the first woman Senator. Another, to form a men's branch, was moved by J. P. Naddeu of Saskatoon and Kenneth Christie of Toronto.

To Miss Odette Lapointe, daughter of Hon. Ernest Lapointe, fell the honor of introducing the Premier. Other young speakers were Miss Margaret Heenan, daughter of the Federal Minister of Labor, Miss Luette Valin of Ottawa, Edwin H. Charleson of Ottawa, Miss Catherine Attkin of Sherbrooke, Que., Allan Moore of Pickering, Ont., and Basil Scott of Ottawa.

"BUILD B.C. PAYROLLS"

Evaporated By All Means

A big number of the letters tell of the lives of babies that have been saved by Pacific Milk. In many cases it was the switch from condensed milk that did it. Condensed milk contains sugar. Pacific Milk is unsweetened. Some mothers tell us outright that Pacific Milk literally brought their children back from the grave.

Pacific Milk

1226 Homer Street
Vancouver, B.C.

Angus Campbell & Co. Ltd.

1008-10 GOVERNMENT STREET

A Featured Group of New

Spring Frocks

For Women and Misses

Unusual Value at **$29.00**

Every One an Individual and Desirable Style

Featuring to-morrow a new and interesting group of stylish New Silk Frocks, presenting many unusual values at **$29.00.** You may choose from flat crepes, georgette and crepe de Chine, in the most favored colors for spring.

Adorably feminine, with nipped-in waistlines, shirrings and bows, moderated lengths and intricate sleeves.

VIEW WINDOW SHOWING

The Desire For a Fashionable Figure

Is Not Confined to the Slender

The Nemo-Flex Wonderlift Combination pictured here has solved the problem of the fashionable figure for so many women throughout the country that it is the most popular foundation garment of the day. Priced at $9.00

Miss Effie Barron, expert corsetiere from New York, will be in our Corset Department until Saturday, March 22. Consult her regarding your new Foundation Garments.

PHONE 181 FOR A FITTING

CHICKEN DINNER

5c

AT EVERY CANDY COUNTER

They are asking for Chicken Dinner . . . the candy bar that has tickled the palates of the most critical candy buyers from Coast to Coast . . . And they always come back for more. . . That is the true test of Quality. You'll join the army of enthusiasts as soon as you have had your first Chicken Dinner.

THE W. J. BOYD COMPANY LIMITED

Winnipeg, Man.

SPRINGCARNIVAL

CRETONNES AND DRAPERIES

We cordially invite you to inspect our splendid stock of New Cretonnes, Block Prints, Shadow Cloths and Curtain Goods. They are all most reasonably priced and you may find here just the kind of Drapery material you desire. A fine assortment of Ready-made Curtains and Panels in stock.

We clean carpets. Phone 718 for prices.

SMITH & CHAMPION

THE BETTER VALUE HOUSE

1420 DOUGLAS ST. LIMITED

Near City Hall Phone 718

Victoria Daily Times

THURSDAY, MARCH 20, 1930

Published Every Afternoon Except Sunday By
THE TIMES PRINTING AND PUBLISHING COMPANY LIMITED
Offices Corner Broad and Fort Streets

Business Office (Advertising) ..... Phone 1090
Circulation ..... Phone 3345
Editorial Office ..... Phone 45

SUBSCRIPTION RATES

City delivery ..... $1 per month
To France, Belgium, etc. ..... $1 per month
By mail (exclusive of city)—Canada, Great Britain and United States ..... $6 per annum

TO BEAUTIFY THE CAPITAL

THE MUNICIPAL COMMITTEE IN charge of the Capital City Beautification Plan, of which Alderman Straith is chairman, has acted wisely in adding to its numbers. The proposal it has under consideration is an important one for Victoria, and as many points of view as possible should be brought to its deliberations.

Mayor Anscomb, who was on the original committee but recently withdrew, took up the matter personally with Premier Tolmie some months ago. We shall hope His Worship will reconsider his decision and join the committee. He is interested in the beautification of Victoria and has shown himself anxious to obtain the co-operation of the provincial government. His presence on the committee would appear to be almost necessary in view of the importance of the proposal.

The strengthening of the committee will be welcomed by Messrs. Hayward and Beatty, both of whom warmly supported the scheme in their reference to it in the Legislature, and it follows that they, too, would feel in a stronger position to use their influence with the government if the mayor, as chief magistrate of the capital city, also were an active member of the committee.

BLUFFING?

WHETHER THE ATTORNEY-general is a devotee of the interesting game of poker or not, we have no information, but his attitude in relation to the amendment to the succession duties act suggests that if he is, he is not a cautious player and is ready to indulge in the gentle but dangerous art of bluffing without any timorous hesitation.

Last session the Legislature adopted an amendment to this act which was destined to exempt estates up to twenty thousand dollars from the payment of succession duties, but the legislation was so ambiguously worded that when it went into practical operation it gave a much wider measure of exemption than it was intended to give, and the province lost a considerable amount of revenue. When this was drawn to the attention of the Attorney-General, he sent a letter to the agents of estates which had paid the duties, announcing that the act would be amended this session, that it would be retroactive, and, we understand, intimated that they would be held responsible for the payment of the amounts it was intended they should have paid under last year's legislation, and which would be required by this year's amendment.

The Attorney-General must have known, however, that nobody was bound by that notification, which had no legal force and therefore could not deter anybody from proceeding under the act as it stood up to the time of its present amendment. He could not guarantee that the Legislature would pass this amendment, since it was possible, if not at all probable, for the government of which he was a member to be defeated before the new legislation could be brought down.

No member of the government can lawfully commit the Legislature to a course of action in this way, and any attempt to collect the duties only now prescribed from estates which settled their liabilities under last year's legislation, even if it were physically possible to do so, would inevitably lead to the government's discomfiture in the courts. If Mr. Pooley were the whole Legislature, and so completely endowed with dictatorial authority that anything he said or wrote had the binding force of law, his notification might have had some effect. It would not be complimentary to him to imply that he does not realize all this, so we must come to the conclusion that he is bluffing—and on a weak hand at that. In this we admire his nerve more than we do his discretion.

What he ought to do is to move for the abolition of the duties altogether. Then there would be no occasion for ambiguous amendments or controversy.

VANCOUVER INQUISITIVE

THEY ARE GETTING CONCERNED about the price of bread in Vancouver. At Monday afternoon's meeting of the civic market, exhibition and industries committee, Alderman Warner Loat advocated government control of quality and price of the loaf as a remedy for meeting the disparity of bread prices between Canada and Great Britain. He and Alderman G. C. Miller have discovered that the retail price of a sixteen-ounce loaf in the Old Country is only about half the price of the Canadian sixteen-ounce loaf. They did not give this information to their colleagues as a new discovery, of course, since this condition is old news.

In the report submitted to the committee in question it was pointed out that "the comparatively low price in Great Britain is accounted for by the restrictions exercised by the government Food Control Board and also by the admixture of cheaper ingredients with the wheat flour in bread making." On the other hand, the report continues, "on this side of the Atlantic there is a growing tendency for the baking industry to pass into the control of the milling interests, with the result that the near monopoly thus created tends toward unreasonably high prices to the consumer." It was agreed by the committee, however, that action be deferred until it is in possession of more information regarding conditions in Canada and Great Britain as they relate to the bread making industry.

The result of the Vancouver body's inquiries will be awaited with interest. The consumers naturally want to be fair in the matter. What they want explained to them is why a sixteen-ounce loaf made with Canadian flour in Victoria, for instance, retails for ten cents, while a sixty-four ounce loaf made with Canadian flour in Great Britain retails over there for eighteen cents, or five and one-half cents per pound less than in Canada.

POOR STUFF

WHEN IT COMES TO PRACTICAL procedure in support of inter-empire trade, as instanced by the decision of the House of Commons not to abrogate the present trading arrangement with New Zealand, about the limit of Mr. Bennett's contribution to the argument is the suggestion that the government, in slightly changing its own motion in the matter, had voted non-confidence in itself.

The government had decided it would be an act of bad faith to break off abruptly an agreement with a sister Dominion; it then proposed a sub-amendment, in face of the familiar opposition argument about New Zealand butter and the dairy industry, calling for the early negotiation of a new treaty to replace the arrangement operating under an order-in-council, which extended the provisions of the Australian treaty so that they might apply to New Zealand. This carried by a vote of 95 to 57.

The attitude of the opposition toward empire trade has moved The Manitoba Free Press to quote from the speeches of two Conservatives, one Mr. Senn, member for Haldimand, the other Senator Willoughby, leader of the Conservative Party in the Upper House. Mr. Senn:

> I have always believed in trade within the empire. I cannot conceive of anything which will bind the different parts of the empire more closely together than mutual trade relations, but concessions in other markets than our own which are purchased at the expense of another industry in this country, and an important industry, may be bought too dearly.

Senator Willoughby:

> I have, in common with all other honorable members on this side of the House, the kindliest feelings towards the other parts of the empire, but when we make treaties, the interest of our own people should come first, and this is quite consistent with a spirit of goodwill. Let the representatives of other countries look after their own people.

Our Winnipeg contemporary makes note of these "fine, rolling, mellifluous utterances," which, being interpreted, mean: "Our idea of empire trade is that other parts of the empire should take our stuff, but that we should not permit the products of other parts of the empire to enter Canada if any Canadian finds the competition of these imports troublesome." In other words, the opposition party likes to talk about empire trade, but will countenance its practical operation only over its dead body.

A CALL TO VICTORIA

IF THERE IS ANYTHING IN THE axiom that as one community in British Columbia grows and flourishes, other communities are bound to feel a beneficial effect, Victoria should be able to congratulate Vancouver on the establishment in that city during the year 1929 of ninety-seven new industries, with thirty-four concerns increasing their equipment. To mark this highly satisfactory progress, the industrial department of the Board of Trade proposes to hold a special luncheon on March 27, at which the heads of these and other businesses will be the guests of honor.

It is an elementary truth that no community can stand still. It will either progress or slip back. It is for us in Victoria to recognize this. One of our pressing needs is the construction of the Ocean Highway. But unless we want it badly enough, unless we let the government know that we want it badly, we shall not get it. This is a question which should be studied by our young people who are settling themselves in Victoria as workers. Their future prosperity depends to a very large extent upon the development of that community spirit which has paid well in practice in other cities near us.

WHAT OTHER PAPERS SAY

NO SAFETY IN NUMBERS

The Ohio State Journal

The old theory about there being safety in numbers is a little far-fetched when you're dodging automobiles.

TO BITE OR NOT TO BITE . . .

The Regina Leader

United States laws may have teeth in them, but as a contemporary sees it the impression grows that they are false teeth-plates that can be taken out whenever wealthy folk are due to be bitten.

BEAVERBROOK AND BALDWIN

The Toronto Star

The few mild words spoken by Mr. Baldwin in friendly gesture towards the Empire crusade caused Beaverbrook eagerly to hand over the entire crusade to the Conservative party. Mr. Baldwin must feel like a man at an auction sale who finds the auctioneer has knocked down an expensive property to him although he did not bid at all, nor even thought of doing so. He must feel that something has been put over on him.

LEGIBLE LICENSE PLATES

The Brandon Sun

A dirty automobile license plate is the unneighborly and hit-and-run driver's best ally. The disagreeable possibilities inseparable from permitting evasion to be substituted for identification can be removed only by insisting that all license plates be kept clean and legible. A car without decipherable plates ought to be treated as a car with no plates, which virtually it is. The essence of such plates is legibility. A car whose plates are so covered with dust or caked with mud or otherwise obscured or defaced that their legend cannot be deciphered at a reasonable distance might as well carry no plates at all.

THE RUSSIAN QUESTION

The Manchester Guardian

The quiet and persuasive letter of the Premier, should help to clearer thinking on the subject of the Russian attack on religion. Everyone can see now, perhaps more clearly than a few weeks ago, how necessary it is to scrutinize carefully the campaign of protest and whither some of the campaigners would lead us. Some of the most active among them are the bitter political enemies of Russia, who would use any weapon to renew the breach which has been lately closed. Some have exploited the atrocity stories which are now admitted—if they are true at all, of which no evidence has been given—to date from the years of the civil war; "of course," says Bishop Nikolai blandly in a recent Morning Post—"of course the atrocities which he described were not of recent date."

A THOUGHT

To him that overcometh will I grant to sit with Me in My throne, even as I also overcame.—Revelations III 21.

A strenuous soul hates cheap success. It is the ardor of the assailant that makes the rigor of the defendant.—Emerson.

Across the Bay

The word has gone forth through the most unofficial and reliable channels—we are about to end this session—we have recovered from our recent political dissipations—and we are, oh, so eager to help the government send us home.

By H. B. W.

THE GREATEST blunder one can make in dealing with this seventeenth Legislature is to underestimate its powers or recuperation. It had been wasting all its vital energies for five days in such a dissipation of words as few bodies politic could endure, when, of a sudden, it swore off this oratorical intemperance and settled down to stern business. This tremendous reformation was achieved on Wednesday and the House was so delighted with itself that it went to bed Wednesday night confident that it would sleep only two more nights in Victoria before going home.

* * *

YES, BY THAT mysterious means of unofficial communication between political parties which the innocent public knows nothing about, it has become known to the opposition leader that the Prime Minister would welcome prorogation by Saturday. At the same time, curiously enough, it has become known to the Prime Minister that the opposition leader would be delighted with the same result. Therefore, unless the faces of the gods be turned utterly against us, this second session of the Seventeenth Legislature will be well and truly over before the week-end.

* * *

OF COURSE, such things are not recognized in the constitution. Under the constitution this Legislature should be devoting as much argument to minor bills now as it did in the first part of February, and there should be no time limit on anything. Under the constitution this session should go on for another couple of months. Under the constitution we should all be dead before we could possibly pass the legislation now before us. But, thank heaven, who cares for the constitution at a time like this? The second session of the Seventeenth Legislature is dying, dying fast and hard, and it would take more than the constitution to save it for more than three more days. The word has gone forth. Not the Prime Minister and the leader of the opposition, but Dr. Tolmie of Saanich and Mr. Pattullo of Oak Bay, have agreed that it shall end, and the private members on both sides have said that this week-end is their limit. Therefore, earnest voter and kind reader, prepare to bid us all farewell.

* * *

WEDNESDAY WAS a heavy day, by far the heaviest of the session. It started at 10.30 a.m. and was still going strong close to midnight when this was written—three long sessions, each longer and harder than the preceding one. The morning dawned dark and stormy outside and darker and more stormy inside. It was Minister of Mines McKenzie's morning, and, as he had been home in bed for a week, he had come back fresh and full of fight. As has often been remarked here before, Minister of Mines McKenzie is the best rough-and-tumble fighter on the government side, a good man to throw into the thick of it when the battle is fiercest. In this case, the government used him to do the heavy fighting on the university question, which already had been debated for nearly twenty-four hours. Mr. McKenzie, fresh after his rest, waded into the university problem with thundering stride, as he waved his hands and snorted with rage at the opposition. As usual, he rained his blows right and left, and brought in many wholly delightful things which had nothing whatever to do with the questions at issue. Thus he talked for some time about a mysterious dozen bottles of beer in the powerhouse of the Parliament Buildings, but even this reference was no more out of order than many of the previous speeches on the university.

* * *

MR. IAN MACKENZIE followed the Minister of Mines in similar vein and renewed the old charge that the government is trying to play politics with the university. His was an able and eloquent speech, couched in flaming sentences and devoted to deploring partisanship in education.

* * *

MR. MAITLAND finally wound up the debate by replying to Mr. Mackenzie and issuing a magnificent invitation to the opposition to join hands with the government in the pursuit of higher education. Mr. Maitland was moving in this pious suggestion, but Mr. Pattullo's hearty laughter made some people think he did not take Mr. Maitland quite seriously.

* * *

AFTER THIS one long argument the House pulled itself together for a final burst of speed. By afternoon the opposition co-operated so loyally with the government in pressing forward legislation that Mr. Manson actually took charge of government bills, personally moved their adoption when ministers in charge seemed too slow and in several cases allowed acts to go through the procedure of three days in less than three minutes.

* * *

SO DELIGHTED was everyone with everyone else at this sudden prospect of prorogation by the week-end that Mr. Pattullo even went so far as to say to Mr. Hinchliffe, then piloting through a financial bill, that he should be Minister of Finance instead of Mr. Shelly. Mr. Hinchliffe replied that in the happy day, still far off, when party politics would be forgotten and a coalition government reigned, he would be glad to accept the finance portfolio. This Mr. Pattullo graciously interpreted to mean that Mr. Hinchliffe was inviting himself into the Pattullo Cabinet, to be formed two years hence. On the contrary, said Mr. Hinchliffe, he was inviting Mr. Pattullo into the Hinchliffe Cabinet.

* * *

THE GOVERNMENT felt so good over these and other pleasantries that it suddenly filed its special auditors' report, the P.G.E. report and other documents for which the opposition has been crying out so long in vain. And so, Mr. Speaker Jones having thrown the drugless healers' bill out on its ear, and the House having resolved to perpetuate itself for all generations by a photograph to be taken on the steps of the Parliament Buildings, we went to dinner in good spirits.

* * *

THE EVENING, however, destroyed the truth of much of the optimism which has gone before in this record. That is, instead of putting through legislation in great gobs, the House suddenly plunged into a protracted argument on the Medical Act. In the weeks of agitation over drugless healing, this question has become perhaps more interesting and more perplexing to the average member than any other in the session, and as it is a non-political subject, on which caucuses do not rule, every member must decide it for himself. To do this required hours of strenuous cogitation.

* * *

BUT THIS LEGISLATURE has softer moods. Member after member, hard-boiled in the ways of politics, rose to admit his faith in prayer as a means of healing the sick, and it was quite a revelation. Mr. Shelly found the going so easy with one of his financial bills that he actually moved that it be given final approval before it had received second reading, which, with us in this business, is like putting a car in gear before starting it. Even Mr. Shelly could not get away with that, though he was quite innocent and had merely made the wrong motion, for Mr. Pattullo promptly adjourned the debate and will have more to say later. So will numerous other members, and we shall require all our three sittings a day to get us out of here by Saturday.

Kirk's Sootless

—the ideal fuel for every purpose.
FURNACE
HEATER
OR
RANGE
Our Delivery Is Prompt

KIRK COAL CO. LTD.
1224 Broad St. Phone 139

The Weather

Daily Bulletin Furnished by the Victoria Meteorological Department

Victoria, March 20.—5 a.m.—The barometer remains high on the Coast and cold weather prevails in Northern B.C. and zero temperatures in the prairies.

Reports

Victoria—Barometer, 30.05; temperature, maximum yesterday, 45; minimum, 35; wind, 4 miles S.E.; rain, .05; weather, raining.

Vancouver—Barometer, 30.02; temperature, maximum yesterday, 48; minimum, 36; wind, calm; rain, .01; weather, cloudy.

Prince Rupert—Barometer, 30.12; temperature, maximum yesterday, 30; minimum, 24; wind, calm; weather, clear.

Estevan Point—Barometer, 30.06; temperature, maximum yesterday, 42; minimum, 32; wind, calm; weather, fair.

Tatoosh—Barometer, 30.00; temperature, maximum yesterday, 44; minimum, 34; wind, 18 miles E.; rain, .44; weather, raining.

Portland, Ore.—Barometer, 30.06; temperature, maximum yesterday, 56; minimum, 44; wind, 6 miles S.E.; rain, .08; weather, raining.

Seattle—Barometer, 30.08; temperature, maximum yesterday, 48; minimum, 38; wind, 10 miles S.E.; rain, .06; weather, cloudy.

San Francisco—Barometer, 30.08; temperature, maximum yesterday, 58; minimum, 50; wind, 4 miles S.E.; weather, cloudy.

Temperature

	Max.	Min.
Victoria	45	35
Nanaimo	56	..
Vancouver	48	36
New Westminster	43	33
Kamloops	48	28
Prince George	26	16
Penticton	60	..
Grand Forks	57	..
Nelson	52	..
Swift Current	12	—2
Calgary	8	—20
Edmonton	0	—6
Qu'Appelle	20	—20
Regina	6	—13
Winnipeg	33	—14
Moose Jaw	8	—10
Toronto	33	..
Ottawa	30	..
Montreal	36	..
St. John	38	..
Halifax	46	..
Dawson	—4	..

How to Reduce Varicose Veins

Rub Gently and Upward Toward the Heart as Blood in Veins Flows That Way

Many people have become despondent because they have been led to believe that there is no remedy that will reduce swollen veins and bunches.

If you will get a two-ounce original bottle of Moone's Emerald Oil (full strength), at any first-class druggist's and apply it night and morning as directed, you will quickly notice an improvement which will continue until the veins and bunches are reduced to normal.

Moone's Emerald Oil is a harmless, yet most powerful germicide, and two ounces last a very long time. Indeed, so powerful is Emerald Oil that old chronic cases of piles are often entirely absorbed and anyone who is disappointed with its use can have their money refunded. McFarlane Drug Co. and Owl Drug Co. sell lots of it. (Advt.)

TWENTY-FIVE YEARS AGO TO-DAY

The Victoria Daily Times, March 20, 1905

During the past few months quite a number of residences has been erected in the different residential localities of the city, but the total is but a minor consideration to what is expected later on. Building operations in Victoria will receive a notable impetus for the activity on the flats, where the half a million-dollar hotel superstructure will be in course of construction. Contractor Barrett, who will have charge of this undertaking, was in the city for a short time on Saturday afternoon, leaving in the evening for Seattle to arrange for the transportation of machinery.

* * *

Weather Forecast—Victoria and Vicinity—Fresh to strong southerly winds, unsettled with rain.

* * *

By the time the Grand Trunk Pacific is constructed through northern British Columbia there will be developed collieries probably the equal of those of the Crow's Nest Pass Company. The Grand Trunk Pacific Company has acquired on the Teleque River coal properties, formerly controlled by the Pacific Northern and Omineca, and by F. Vernon, F. W. Morse, before he left Victoria, completed the deal for the acquiring of these lands.

* * *

Canadian steamboat men engaged in the Alaska business are looking forward to the time when the Jefferson, the crack liner of the Alaska Steamship Company meets the Princess May, the greyhound of the Skagway fleet. It is claimed that the Jefferson is running better now than when she entered the service last year, and as there have of late been reports of her fast voyage to Seattle, the racing spirit of these on the Princess May has been aroused. Of course, contests of this kind are forbidden in Canadian waters and are not countenanced by C.P.R. officials. But it is pretty safe to predict that the Jefferson will not be allowed to pass the Princess May if the latter has the power to prevent her from doing so, and local navigators believe that she has.

* * *

As a result of the efforts of W. H. Lucas and C. G. Howlett, two prominent baseball magnates, it now appears that Victoria will be represented in the Pacific Northwest International Baseball League. Howlett intends taking over the management of the local nine and, as an evidence of good faith and his confidence in the project, he has advanced $500 towards its support.

* * *

The sealing schooners, City of San Diego and Carlotta G. Cox, of this port, have been spoken off the California coast, the former with 109 skins, and the latter with 350 skins.

. . . . Beauty You'll Cherish Forever!

We would be pleased to show you our collection of flawless, flashing Diamonds—guaranteed perfect by Victoria's quality jeweler for 18 years. If you have already bought a diamond from us, we will accept it at the price you paid for it as first payment on a larger stone. Use our dignified credit system.

$50
Pay Weekly
No Extras

ROSE
THE QUALITY JEWELER
1013 Government St.
Phone 3451

PEERLESS BUILT-IN-FIXTURES

Giving the Maximum of Accommodation without waste of space. New Designs Philippine Hardwood Doors. Gyproc, the Fireproof Wall Board. Lumber, rough or dressed

You are cordially invited to inspect our stock

The Moore-Whittington Lumber Company Limited

Factory, Office and Showrooms: Bridge Street and Hillside Avenue
Factory: Phone 3697 Saw Mills: 898

DAVID SPENCER LIMITED

Meats-Provisions-Delicatessen

FRIDAY VALUES—CASH AND CARRY

Spencer's Bulk Butter Is Better

Cut Fresh From Producers' Solids As Sold

Fresh Creamery Butter, per lb.	39¢
3 lbs. for	$1.15
Finest New Zealand Butter, per lb.	40¢
3 lbs. for	$1.18
Pure Lard, 2 lbs. for	32¢
Fresh Rendered Beef Dripping, 2 lbs. for	17¢
Fresh Eggs, extras, per dozen	32¢
Fresh Eggs, firsts, per dozen	30¢
Sovereign Hams, 11 lbs., per lb.	34¢
Smoked Picnic Hams, per lb.	22¢
Smoked Cottage Roll, per lb.	32¢
Sliced Unsmoked Bacon, per lb.	35¢
Sliced Boneless Ham, per lb.	42¢
Imported Swiss Gruyere Cheese, per box	31¢
Finest Mild Cheese, per lb.	26¢
Sweet Mustard, Sweet Mixed Pickles, per pint	30¢
Sliced Jellied Lambs' Tongue, per lb.	60¢
Sliced Roast Pork, per lb.	60¢
Sliced Jellied Corned Beef, per lb.	29¢
Spencer's Wieners, per lb.	30¢

FRESH MEATS—AS CUT IN CASE

Young Local Mutton

Shoulders, half or whole, per lb.	19¢
Legs, whole, 7 to 9 lbs., per lb.	29¢
Fillet Roasts, almost boneless, per lb.	33¢
Rib Mutton Chops, per lb.	28¢
Breast of Local Mutton, per lb.	15¢
Blade Bone Roasts of Beef, per lb.	20¢
Cross Rib Roasts of Beef, per lb.	23¢
Sirloin Tip Roasts of Beef, per lb.	28¢
Oxford Sausage, per lb.	13¢
Mince Steak, per lb.	18¢
Lean Boneless Stew Beef, 2 lbs. for	39¢
Shoulders of Pork, 5 to 7 lbs., foot off, per lb.	23¢
Butts of Pork, very meaty, per lb.	27¢
Legs of Pork, 4 to 6 lbs., foot off, per lb.	30¢
Pork Steaks, per lb.	27¢
Loin Pork Chops, per lb.	35¢

REGULAR COUNTER—DELIVERED

Shoulders of Lamb, half or whole, per lb.	26¢
Legs of Lamb, half or whole, per lb.	37¢
Breast of Lamb, per lb.	17¢
Fillet Roasts of Pork, per lb.	37¢
Fresh Pork Spare Ribs, per lb.	22¢
Rump Roasts of Beef, per lb.	34¢
Sirloin Tips of Beef, per lb.	37¢
Fillet Roasts Milk-fed Veal, per lb.	42¢
1930 Spring Frying Chicken, 1½ to 2 lbs., per lb.	38¢
1930 Spring Roasting Chicken, 3 to 3½ lbs., per lb.	43¢

Groceteria Cash and Carry

Greengage Plums, 2s, per tin	10¢
Ramsay's Cream Sodas, per packet	19¢
P. & G. Naptha Soap, per bar	4¢
Strawberry Jam, 8-ounce, per jar	12¢
Witch Hazel Toilet Soap, 3 tablets for	10¢
Campfire Marshmallows, 3-ounce, per tin	20¢
"Bear" Brand Chloride Lime, 1s, per tin	12¢
Norwegian Sardines, per tin	10¢
Fairy Soap, 2 tablets for	11¢
Gold Dust Scouring Powder, per tin	8¢
Jif Soap Flakes, per packet	17¢
Beaver Pastry Flour, 7s, per sack	34¢
Pure Gold Salad Dressing Powder, packet	9¢
Libby's Tomato Ketchup, per bottle	19¢
Poliflor Liquid Wax, 16-ounce, per jar	43¢
Farrow's Marrowfat Peas, per packet	13¢
Heinz Pork and Beans, 2 tins for	19¢
Hartley's Ginger Marmalade, 16-ounce, per jar	38¢
Hartley's Black Currant Jam, 16-ounce, per jar	38¢
Hartley's Orange Marmalade, 16-ounce, per jar	32¢
Hartley's Damson Jam, 16-ounce, per jar	34¢
Chicken Haddie, per tin	27¢
Pan Yan Sauce, per bottle	22¢
Pendray's Water Glass, per tin	14¢
Sweet Adeline Molasses, 2s, per tin	13¢
Van Camp's Tomato Soup, per tin	7¢
"Assam" Blend Tea, per lb.	33¢
Fresh Ground Coffee, per lb.	33¢
Spencer's Bread Flour, 7s, per sack	33¢

Fruit Department
Lower Floor
EXTRA SPECIAL FOR FRIDAY AND SATURDAY ONLY
500 DOZEN
FINE JUICY ORANGES
59c Dozen
Dozen

Vegetable Department
Lower Floor
EXTRA SPECIAL FOR FRIDAY AND SATURDAY ONLY
NETTED GEM POTATOES
50 Pounds for
$1.90

Candy Department
Lower Floor
EXTRA SPECIAL FOR FRIDAY AND SATURDAY

Peanut Brittle, lb.	25¢
Neilson's Fudge, lb.	35¢
Brazil Chocolate, lb.	60¢
Easter Eggs and Novelties, from, each	5¢

Bakery Department
Lower Floor
EXTRA SPECIAL FOR FRIDAY AND SATURDAY

Mocha Balls, per dozen	30¢
Doughnuts, per dozen	20¢
Sultana Cakes, each	25¢
Madeira Cakes, each	25¢
Layer Cakes, each	25¢

UTILIZE TIMES WANT ADS

All That Is New in Spring Attire for Misses

A Large Collection of Misses' Coats and Dresses

Showing All New Spring Styles

The Misses' Section of our Mantle Dept. is now replete with a most comprehensive display of New Spring Styles, particularly Coats and Dresses.

Tweed Coats

These are shown in straight-line and belted models, with stitched up-standing collars or scarf effects of fur trimmed. All fully lined. Fashionable shades and mixtures.

$8.90, $11.90 and $15.90

Novelty Dress Coats

Coats of tricotine or broadcloth, flare and wrappy styles, with shoulder cape or novelty collar, some finished with tinted furs. Sand, green, blue, navy and black.

$12.90, $17.90 and $22.90

Sports Dresses

These are made of fine wool Jersey and tweed. In one, two and three-piece styles, some with hip-length jackets. Flare and pleated skirts. Bright sports shades. Sizes 13 to 17.

$11.75

Silk Afternoon Dresses

Attractive Dresses of crepe de Chine, flat crepe and georgette, made with fitted flare, flounced and pleated skirts. Trimmed with contrasting collars and cuffs, buttons and lace. Sizes 13 to 17.

$7.90, $11.90 and $17.90

Leather Golf Coats

Very Smart Coats with convertible collar and pockets, sleeves finished with straps and buckles. Wool lining, shades brown, tan, green, blue, navy and black.

$19.75

Misses' Tweed Suits

Very Smart Suits of soft textured tweeds, with plain hip-length coat, in double-breasted style, with stand-up or lapel collars and pockets. Skirts wrappy or flare styles. Shades grey or fawn. Each

$16.90

—Mantle Dept., First Floor

RAINBOW HOSIERY

New Styles and Shades

Rainbow Semi-service-weight Silk Hose, full fashioned with Slendo and pointed heels; silk-to-garter hem. Shades are madelow, chatelain, mistletoe, lido, blush, nude, antelope, co-ed, beaver, shell, moonlight, crane, smoke, black and white. Sizes 8½ to 10. A pair **$1.50**

Rainbow Stripe Heavy and Light Service-weight Silk Hose, heavy weight is silk-to-garter hem, with square heels; light service has silk to top and pointed heels. All popular shades. Sizes 8½ to 10, a pair **$1.95**

Rainbow Chiffon Silk Hose, with fancy openwork clocks, clear texture silk to top, with picot edge. Ideal for new spring costumes. Shades are nubion, rosador, madelow, shell and smoke; sizes 8½ to 10, a pair **$2.50**

—Hosiery, Main Floor

FINE SILKS

In Many Attractive Colors and Designs for Spring and Summer

36-inch Figured Art Silk, perfectly fast colors, that may be washed with every confidence. A variety of shades. A yard **$1.39**

36-inch Flowered Marquisette, always a favorite for dainty wear, always looks fresh and smart. Patterned on light and dark grounds, a yard **$1.98**

28-inch Kimono Silks, colorful fabric that makes striking kimonos, a yard **$1.25**

38-inch Printed Silks, an excellent grade silk in small patterns, a yard **$4.75**

38-inch Flat Crepes, in a full range of colors; excellent weight, a yard **$1.98**

—Silks, Main Floor

Bargains in Our Staples Section Friday

White Bath Towels with colored borders. Generous size. Each ..... **59¢**

Extra Large Bath Towels in solid colors or fancy stripes. Each ..... **75¢**

Mill ends of Colored Turkish Roller Toweling in useful lengths. Values to 35c a yard, for ..... **19¢**

Checked Tea Towels, each ..... **15¢**

Cotton Crash Roller Towels, 2½ yards long, each, **25¢**

Rayon Silk Bedspreads in all colors. Double bed size. Each **$3.49**

Krinklette Bedspreads, striped in colors. Double bed size. Each **$2.00**

Wool-filled Comforters in floral sateens, with contrasting panels of plain sateen. Each **$5.98**

Hemstitched Sheets of good grade cotton—
Size 72x90 inches, each **$1.23**
Size 80x90 inches, each **$1.49**

Hemstitched Pillow Cases to match. Per pair.... **50¢**

Pure Linen Damask Table Cloths, in several designs—
Size 63x63 inches, each **$2.95**
Size 72x72 inches, each **$3.50**
Size 72x90 inches, each **$4.50**

Snow-white Damask suitable for luncheon cloths—
54 inches wide, per yard ..... **50¢**
60 inches wide, per yard ..... **65¢**

—Staples, Main Floor

CHILDREN'S HOSIERY

Silk and Lisle Hose with semi-fashioned legs and well-reinforced feet. In several smart shades. Sizes 7 to 9½. A pair ..... **49¢**

Girls' Pure Thread Silk Hose, silk-to-the-garter hem, with well-reinforced heels. All popular shades. Sizes 8 to 9½. A pair ..... **79¢**

Children's Artificial Silk-plated Half Socks, with turn-down tops. In dainty shades and white. Sizes 5 to 7½. A pair ..... **39¢**

Fine Cotton Three-quarter Hose with medium-ribbed legs and fancy turn-down tops. Shades are bran, Airedale and French nude. Sizes 6½ to 8½. A pair ..... **25¢**

—Lower Main Floor

Men's Suits

Of Wool Tweeds and Worsteds In Distinctive Styles for Spring

$35.00

The man who demands quality, combined with correct style, will find an ideal in this new collection of Fine Tweed and Worsted Suits. They are finely tailored and in models suitable for the young man or neat dressing business man. Shades are grey, honey, tan, checks, stripes and fancy patterns. All silk lined. All sizes. Great value at **$35.00**

—Men's Clothing, Main Floor

Men's Gloves For Spring

Peccary Hog Gloves, by Dent; slightly marked; all sizes **$3.50**

Dent's Washable Deerskin Gloves, with dome fasteners; all sizes **$3.25**

Dent's Genuine English Buckskin Gloves, with dome fasteners; all sizes, **$4.75**

Dent's Washable Chamois Gloves; all sizes..... **$2.95**

Dent's Capeskin Gloves; cadet sizes; washable, a pair **$3.25**

Dent's Grey Suede Silk-lined Gloves; cadet sizes, **$3.75**

Dent's Chamoisette Gloves; dark grey; washable, **$1.75**

—Men's Furnishings, Main Floor

Men's Superfine White Shirts, Each, $3.00

Forsythe Superfine Fancy Silk Stripe White Shirts, with separate collar. Made in three different sleeve lengths.

Men's Pants, a Pair, $3.95

Tweed Pants in such a large selection of shades that it will be easy to match an odd coat and vest. They are made with belt loops and cuff bottoms, and very neat fitting. A pair **$3.95**

—Men's Clothing, Main Floor

Men's Art Silk and Lisle Socks A Pair, 35c

3 Pairs for $1.00

Silkoline Brand Socks. Shades black, camel, grey, white, and a selection of fancy patterns. High spliced heels. All sizes.

A pair ..... **35¢** Or 3 pairs for ... **$1.00**

1,000 Pairs of Men's Wool Mixture Socks, Pair, 65c

Two Pairs for $1.25

Socks of pure botany wool and art silk. Fancy designs. Reinforced heels and toes. A variety of colors. All sizes. Direct from British mills. A pair ..... **65¢**

Mechanics' Socks of medium weight wool, in plain shades. Airedale, smoke, brown, black and bran. All sizes. A pair ..... **25¢**

Or 5 pairs for **$1.00**

—Men's Furnishings, Main Floor

Spring Styles for Children

Children's Millinery

Crocheted Straw Hats are smart for girls of 8 to 14 years old. Shown with medium brims and in various colors and white. Each **$3.95**

A large assortment of Girls' and Children's Hats, in all kinds of soft straws, printed silk, ribbon, etc. Good-fitting shapes, off the face or with new little poke brims. Each **$1.95**

English Light-weight Felt Crushers for sports wear. In white, orange, green, lemon, grey, sky, etc. Each **$2.95**

—Millinery, First Floor

Girls' Tub Frocks

New Wash Frocks are shown in chic flared styles. Sleeveless or with short sleeves, and trimmed with colored piping. Shades include many lovely tones of mauve, blue, peach, green and yellow. Sizes 8 to 14 years. Special at Each **$1.00**

—Children's, First Floor

Spring Coats for the Junior Miss

Tweed is particularly smart this spring, and these new Coats are shown in a great variety of weaves and mixtures. There are styles for the wee girl of 4, up to her big sister of 14.

Some of the coats boast swagger shoulder capes, others smart stand-up collars and turn-back cuffs. In shades of fawn, blue, grey, brown and sand. Each, **$4.95, $6.94, $9.95**

—Children's Wear, First Floor

Girls' All-wool Pullovers

All-wool Pullover Sweaters with the new polo collar and crew neck; contrasting stitching on cuffs and collar. Shades blue, fawn, green, scarlet, rosewood, apricot, navy and white. Sizes 10 to 16 years. Each, $2.50 to **$3.50**

—Children's Wear, First Floor

Dainty Rayon Lingerie

Princess Slips of rayon fabric, made in straight-line style. In lovely shades of peach, green, blue, sand, coral, mauve and black. Each **$1.95**

Rayon Silk Slips in opera-top style with shadow skirt. Shades are peach, mauve, rose, orchid, tangerine and maize. Each **$1.69**

—Whitewear, First Floor

"Every Man His Own Gardener"

Is the title of one of the useful little books on gardening, that we now have in stock, at **$1.25**

Also "All About Gardening," priced at **$2.00**

H. H. Thomas's Useful Little Books, at, each ..... **50¢**

—Books, Lower Main Floor

Sale of Handbags

Leather Handbags of dependable quality, mounted on strong reliable frames with fancy linings. Choice of fancy metal, leather and shell frames; also envelope style. In a wide selection of fancy grain leather, in plain and two-tone effects. Grouped at four popular prices.

$1.00, $1.98, $2.98, $3.98

Every bag of exceptional value

—Handbags, Main Floor

Purchases Made by Our Customers Making Use of Our Free Parking Privileges—Delivered to Their Cars at the Stage Depot

Garden Tools of All Kinds At Spencer Prices

Pruning Shears of reliable steel, **$1.25** to **$2.00**
6 and 8-inch Sheffield Grass Shears, **$1.25**
Lawn Rakes of bamboo with wired staves. Each ..... **45¢**
Three-prong Cultivators, each..... **$1.25**
Five-prong Cultivators, each **$1.50**
"D" Handle Spades and Round Mouth Shovels **$1.50**
Long Handle Round Mouth Shovels or Spades **$1.50**
"D" Handle Four-prong Forks, **$1.85** and at **$2.00**
"D" Handle Four-prong Socket Forks, at **$1.85**
"D" Handle Four-prong Forks **$1.25**
7-inch Shank Hoes, each **$1.25**
8-inch Field Shank Hoes **$1.25**
12-inch Malleable Rakes ..... **75¢**

DAVID SPENCER LIMITED

Phone 7800—Store Hours: 9 a.m. to 6 p.m.; Wednesday, 1 p.m.; Saturday, 6 p.m.—Phone 7800

Personal and Societies

Kirkham's Money Savers

TAKE ADVANTAGE OF THESE LOW PRICES AND FREE DELIVERY

FRUIT SPECIAL
Mack's Best Choice Quality Bartlett Pears, 35c tins ....29¢
Mack's Best Choice Quality Apricots, reg. 30c tins....21¢

Nabob Spinach, solid pack, free from grit, large tins....21¢
Quaker Corn, 2 tins....29¢
Mayflower Pure Peach Jam, 4-lb. tins ....47¢
Heinz Tomato Ketchup, 2 large bottles....49¢
Wild Rose Pastry Flour, 10-lb. sacks ....44¢
Robin Hood Rapid Oats, with china, 40c pkts....34¢
Carnation Wheat Flakes, reg. 40c cartons....33¢

Vi-tone, the wonderful food drink, invigorating and nerve soothing. A good "going-to-bed" drink. Serve hot or cold. Cheaper than cocoa. 16-oz. tins, special....49¢

Crown Brand Finest Eastern Lobster, ½-lb. tins....35¢
Snow Cap Minced Clams, ½-lb. tins, 2 for....31¢
Finest English Malt Vinegar, reg. 25c bottles....18¢
Cleaned Currants, 2 lbs....25¢
Black Cooking Figs, new pack, special, 2 lbs. 25¢
Large Santa Clara Prunes, reg. 18c lb., 2 lbs....31¢
Desiccated Cocoanut, lb....14¢
Potato Flour, bulk, 2 lbs....25¢
Fine Cooking Salt, 12 lbs....25¢

Jif Soap Flakes, 2 large pkts. for....35¢
Royal Crown Washing Powder, large cartons....21¢
Pendray's Water Glass, 2 tins for....29¢

GET A FREE LARGE TUBE LIFEBUOY SHAVING CREAM
Send three fronts from Lifebuoy Soap packets to Lever Brothers, Toronto, and cream will be mailed free. Lifebuoy Soap, 3 for ....22¢

Shortcake Tarts, regular 45c lb., for....35¢
Christie's Flake Butter Crackers, special, 2 pkts. for....25¢
McCormick's Rum and Butter Toffee, reg. 45c lb., for..32¢
Peek Frean's Vita-Weat Biscuit, reg. 55c lb., for....48¢
Delicious Chocolate Peanut Caramels, reg. 40c lb., for....28¢
Huntley & Palmer's Marie Biscuits, ½-lb. pkt., reg. 35c, for ....28¢
Peppermint Bulls Eyes, reg. 40c lb., for....28¢

DEMONSTRATION OF SUNKIST ORANGES AND GRAPEFRUIT THIS WEEK-END
Call in. The Sunkist lady will show you how to use grapefruit in many ways.

Sunkist Grapefruit, 4 for ....25¢, 3 for ....25¢
Sunkist Oranges, 31¢ dozen, 3 dozen....89¢; 39¢ dozen, 3 dozen...$1.14; 67¢ dozen, 2 dozen...$1.29
Fresh Rhubarb, 2 bunches for....25¢
Winesap Apples, 5 lbs....35¢
Ripe Bananas, dozen....35¢
Frozen Strawberries, taste like fresh, pail....25¢
Good Cooking Apples, box $1.65
Fresh Asparagus, bunch...25¢
Florida Grapefruit, each 20¢ and....15¢

Fine Comb Honey, comb...25¢
Nice Juicy Lemons, dozen 18c
SEED POTATOES Early Rose, Early Surprise, Sharp's Express 11 lbs. 50c
Large Head Lettuce, each..10¢
Fresh Celery, 25¢ and....20¢
Good Sound Onions, 6 lbs., 25¢
Fine Swede Turnips, 7 lbs. 25¢
New Laid Eggs. B.C. Extras, per dozen 30c

Cottage Rolls, per lb. ....30¢
Picnic Hams, per lb....23¢
Home-cooked Corned Beef Per lb. ....28¢
Home-cooked Ham Sliced, per lb. ....53¢
Mild Cheese, per lb. ....27¢
Majestic Loaf Cheese, lb...27¢
Pure Lard, per lb. ....18¢ Or 3 lbs. for....51¢
Mild Sugar-cured Breakfast Bacon, piece cut, per lb., 33¢

Extra Choice New Zealand Creamery Butter, per lb. ....42c Or 3 lbs. for....$1.23
Mild Sugar-cured Back Bacon piece cut, peameal or plain, per lb. 37c

SPECIAL PRICES ON NEW ZEALAND LAMB AND MUTTON, LOCAL VEAL AND GRAIN-FED YOUNG PORK

New Zealand Mutton
Shoulders, lb. ....15¢
Loins, lb. ....20¢
Legs, lb. ....25¢
New Zealand Lamb
Shoulders, lb. ....20¢
Loins, lb. ....25¢
Legs, lb. ....30¢
Grain-fed Pork
Shoulders, lb. ....22¢
Legs, lb. ....29¢
Pure Pork Sausage, lb....25¢
Milk-fed Veal
Shoulders, lb. ....25¢
Rump Roasts, lb. ....33¢
Stewing Veal, 2 lbs. for....35¢
Choice Steer Beef
Brisket, 2 lbs. for ....35¢
Pot Roasts, lb. ....22¢
Rolled Roasts, lb., 30¢ and....28¢
Choice Prime Ribs, cut short, lb., 35¢
Roasting Chicken, lb. ....45¢
Boiling Fowl, lb. ....30¢

Fresh Caught Cod, 2 lbs. for 25c
Local Smoked Ling Cod, Per lb. 15c

H. O. KIRKHAM & CO. LTD.
Delivery Dept. 5522 Grocery Phones 178-179
612 FORT ST. Fruits 5523
Fish Dept. 5521 Butcher & Provisions 5521-5520

Cuticura TALCUM
IDEAL for every member of the family, for Baby after the bath, for Mother as a finishing touch to her toilet . . . and for Father after shaving.
Sold everywhere. Soap 25c. Ointment 25c. and 50c. Talcum 25c. Canadian Depot: J. T. Wolf Company, Ltd., Montreal.

CENTENNIAL CHURCH SCENE OF WEDDING

Miss Jean C. MacKenzie Married Last Night to David Johnston

Centennial United Church was the scene of a very pretty wedding yesterday evening at 8 o'clock, when Rev. George Pringle united in marriage Jean Castle, second daughter of Mr. and Mrs. H. MacKenzie of 1051 Oliver Street, to David Johnston, youngest son of Mrs. Johnston of Vancouver, and the late Mr. Johnston.

The bride, who was given in marriage by her father, looked charming in her wedding gown of egg-shell crepe back satin, with slim bodice and full skirt falling to the ankles in graceful flares. Her veil of embroidered Brussel's net was confined to the head in cap fashion with orange blossoms, daintily attached to each side of the cap, and was held in place by a circular band of pearls. She carried a bouquet of Ophelia roses and pale pink carnation with maidenhair fern.

Mrs. Alice Smith was the matron of honor, wearing a gown of peach flat crepe with long sleeves, the skirt falling to the ankles in graceful flares and uneven hemline. She wore a bandeau of gold leaves around her head.

Miss Alma Gurton, the only bridesmaid, wore a dress of apple green flat crepe similarly fashioned to that of the matron of honor, and in her hair a gold bandeau of leaves. Both attendants carried bouquets of pale pink carnations and maidenhair fern.

Little Miss Gladys Wilson made a dainty flower girl in a pretty frock of mauve crepe de Chine, with a bandeau of gold leaves around her head. She carried a basket of daffodils. Mr. Gordon MacKenzie, brother of the bride, was the groomsman, and the ushers were Messrs. Clarence Brynjolfson and Tom Mitchell.

During the signing of the register Mrs. J. A. B. Crawford sang "Until," accompanied by Mrs. Green at the organ.

Following the marriage service a reception was held at the home of the bride's parents, which was attended by a large number of guests. The young couple were assisted in receiving their guests by Mrs. MacKenzie, mother of the bride, gowned in black crepe back satin, and Mrs. Johnston, mother of the groom, in navy blue crepe back satin.

The bridal table, on which a three-tier wedding cake held the place of honor, was prettily arranged with small narcissis and fern and long tapers of white tulle. The many beautiful gifts were on display and included a beautiful silver pyrex pie plate from the firm of David Spencer Limited, where the bride has been employed for a number of years, and a set of cutlery from W. R. Menzies and Company, former employer of the groom.

Mr. and Mrs. Johnston left on the midnight boat for Vancouver, motoring down to Seattle and Portland, and on their return will make their home in Point Grey, Vancouver.

The bride's going away costume was a beautiful rose velvet ensemble suit with rose beige hat. The out of town guests at the wedding were Mrs. Johnston Sr., Mrs. W. Johnston, Mr. R. Johnston, Mrs. F. G. West and daughter, Jean, all of Vancouver, B.C.

MANY GIFTS OF LINEN FOR ST. JOSEPH'S SHOWER

Over 1,060 Pieces and $140 Cash Donated Yesterday; Fine Musical Programme

Linen donations valued at about $600, made up of 1,060 pieces, including a bolt of sheeting, together with cash donations amounting to $140 rewarded the sponsors of the annual linen shower of St. Joseph's Hospital yesterday afternoon, held in the spacious reception room of the new nurses' home.

The Sister Superior welcomed the many visitors and was assisted in receiving by Mrs. Angus Campbell, Mrs. W. T. Barrett and Mrs. Walter Fraser. Mrs. Alex. McDermott, the general convener, was unable to be present owing to indisposition.

A delightful musical programme was given under the convenership of Mrs. Chas. E. Wilson, who herself contributed two songs, "At Dawning" and "Grey Days," Mme. Stavraov sang a Russian spring song, and "When Song Is Sweet"; Mrs. D. B. McConnan sang two numbers, "Thy Beaming Eyes" (Macdowall) and "The Cuckoo Clock" (Shaeffer); Mrs. J. C. Ciceri sang "The Star" (Rogers) and Coningsby Clarke's "Wind in the Corn"; Arthur Gore and S. J. Chiverall both contributed vocal numbers. Miss Eleanor Barfoot acted as accompanist for the singers with the exception of Mrs. C. E. Wilson, for whom her little daughter, Gloria Wilson, was an able and sympathetic accompanist.

A delicious tea was served at tables attractively arranged with daffodils and pussywillows, Mrs. T. S. McLaughlin and Mrs. H. S. Henderson being in charge of the arrangements. They were assisted in serving the many guests by sisters and nurses of the hospital.

Mrs. R. Kipling Ill in Bermuda

Canadian Press

Hamilton, Bermuda, March 20.—The wife of Rudyard Kipling was taken to hospital for observation on the arrival of the famous poet and novelist here from the Bahamas yesterday. Her condition was not regarded as serious.

SOCIAL ITEMS

Mr. A. Wilding of Winnipeg is a guest at the Empress Hotel to-day.

* * *

General Noel Money and Mrs. Money of Qualicum Beach Hotel are registered at the Empress Hotel.

* * *

Mr. and Mrs. F. Bishop of Montreal are guests at the Empress Hotel to-day.

* * *

Mr. and Mrs. Aaron Reed, George Street, have returned to their home in Victoria from a trip to California.

* * *

Mr. R. L. Belyea of Calgary and Mr. W. Mackie of Edmonton are staying at the Empress Hotel.

* * *

Mr. and Mrs. G. Stephen Wood, Hampton Court, Cook Street, who have been visiting in California, have returned to their home in Victoria.

* * *

Miss Muriel (Pat) Lamerton left on Tuesday night for Hamilton, Ont., where her marriage will take place shortly to Mr. Mel. R. V. Watters.

* * *

Mrs. Matthew Perry, Wilmot Place, and her sister, Mrs. R. MacKenzie, returned home recently from a visit of some weeks to Mrs. Perry's son, Dr. Richard Perry, in Seattle.

* * *

Mrs. A. N. Skill, of Vancouver, who has been visiting in Victoria as the guest of Mrs. Lorne Campbell, St. Charles Street, has returned to her home in Vancouver.

* * *

Mrs. George Walkem returned from Vancouver on Tuesday and will remain at the Empress Hotel until the close of the session. She will be joined to-day by her daughter, Miss Mary Walkem.

* * *

Mrs. Frank Sehl, Wark Street, who has been visiting in San Francisco as the guest of her son-in-law and daughter, Mr. and Mrs. D. McBrady, is expected home in Victoria this evening.

* * *

Mrs. W. Downes of Island Road, Oak Bay, accompanied by her daughter, Miss Dorothy Downes, will leave for England on Saturday, traveling on the Furness-Withy liner Pacific Reliance via the Panama Canal.

* * *

Mrs. C. B. McAllister, of Vancouver, who has been spending the last few days in Victoria as the guest of her brother-in-law and sister, Colonel and Mrs. Lennox Irving, Foul Bay Road, has returned to her home on the mainland.

* * *

Mrs. F. Law, of Vancouver, and her daughter, Mrs. Strother, of Cocosolo, Canal Zone, Panama, who have been visiting in Victoria for the last week as the guests of Mr. and Mrs. E. H. Griffiths, Oscar Street, will leave tomorrow morning by motor for Vancouver via Nanaimo.

* * *

Mr. and Mrs. J. E. Wilson returned to their home on St. Charles Street this afternoon after a motor trip to California. They were met in Seattle by their daughters, Mrs. P. E. Marsden of Ashcroft, and the Misses Norah and Helen Wilson, who returned with them to-day.

* * *

Miss Helen Dawson and Mr. Arthur Christopher were guests of honor recently at a bridge party and kitchen shower given by Miss Elsie Elkington. Other guests were Mr. and Mrs. A. W. McIntyre, Mr. and Mrs. E. J. Patt, Miss E. Parfitt, Miss D. Bendrodt, Mr. F. McKinnon, Mr. J. Brindley and Mr. D. Mowat.

* * *

Mrs. E. C. Hayward, Bowker Avenue, was hostess at a tea yesterday afternoon, in honor of the wives of the cabinet ministers and members of the Provincial Legislature. Mrs. R. Hayward and Mrs. Arthur Walsh poured tea and coffee at a table arranged with yellow tulips. At the conclusion of tea the hostess charmed her guests with a brief recital from Shakespeare's "A Winter's Tale."

* * *

The new executive of the Victoria and Islands Branch Canadian Authors' Association met to-day for the first time, when they were the guests of Mrs. J. R. Angus, secretary, at tea at the Empress Hotel, in honor of the newly-elected president, Dr. A. O. MacRae. The other guests were Mrs. C. D'A. Henderson, Mrs. Mary H. Rathom, Miss M. Eugenie Perry, Major F. V. Longstaff, Mr. Alfred Carmichael and Mr. Donald Fraser. Mrs. Angus and Mrs. Ebbs-Canavan will pour tea.

Mrs. D. McLeod and Mrs. G. Welborn entertained at a delightful supper bridge on Monday evening at their home on Belleville Street. The three tables were decorated in a color scheme of green and white. The guests included Miss J. Rutledge, Miss E. Defty, Miss E. Parsell, Miss D. Bendrodt, Miss G. Rendell, Miss D. Wilkie, Miss D. Geake, Miss J. Smith, Mrs. H. Pottinger, Mrs. C. Holland (James Island), Mrs. F. McGraw and Mrs. W. Okell.

* * *

Mrs. Wallace Courtney entertained this afternoon at her home on Moss Street with three tables of bridge in honor of Mrs. Perkins, of Prince George, who is visiting in Victoria as the guest of Mr. and Mrs. H. A. Carney, Oak Bay Avenue. The guests included Mrs. Perkins, Mrs. Carney, Mrs. E. P. F. Roe, Mrs. Anthony Genn, Mrs. H. H. Shandley, Mrs. W. Bell, Mrs. J. L. Ford, Mrs. Walter Burton, Mrs. Waller, Mrs. Keith Wilson, Mrs. W. Garrard and Mrs. H. A. Whitlans.

* * *

A delightful and largely-attended St. Patrick's dance was held in Lake Hill Community Hall on Wednesday evening under the management of the social committee of the centre. St. Patrick decorations were prominent throughout the hall and on the supper tables, which were arranged with tinted pussy willows and ferns. Prizes were given for the best novelty St. Patrick's hat, for spot dances and for the potato tag dance, the latter causing much amusement. Another dance will be held in two weeks' time.

* * *

Mr. and Mrs. D. S. McCannell, of Vancouver, formerly of Victoria, were visitors in Victoria yesterday en route home from a trip to Europe. Mr. and Mrs. McCannell left last August for Europe and returned home via the Panama Canal, visiting on their return in California for three months. They arrived in Victoria yesterday on the Furness liner, Pacific Reliance, and after spending the day here with Mr. and Mrs. M. R. Pearce, Oscar Street, left for their home on the mainland last evening.

* * *

Members of her bridge club entertained at a delightful luncheon party at the home of Mrs. A. Huxtable, Grant Street, in honor of Mrs. J. A. Cameron, a popular member who will leave shortly for Kindersley, Sask. The table was beautifully decorated with spring flowers and Irish favors, the centrepiece consisting of a pretty silver basket filled with freesias and ferns, which was later presented to the guest of honor. The afternoon was pleasantly engaged with bridge. The guests were Mesdames J. A. Cameron, J. Huxtable, J. Donald, A. W. Jones, W. Morrison, A. McKeachie, P. Gwilt, H. Price, A. A. Campbell, D. Wallis, E. Jackson, P. Simmons and P. Jeune.

* * *

Twenty-three tables of bridge were in play at the enjoyable social evening given by the Canadian Daughters' League Assembly No. 5, at the Native Sons' Hall, Tuesday evening. St. Patrick's Day colors and symbols were used in the decoration of the tables, at which the dainty refreshments were served. The winners of the prizes were: First, Mrs. Barter and Mr. J. Mogey; second, Mrs. Langford and Mrs. Gorman. Prior to the party a brief business session was held at which Mrs. G. Gardiner, Mrs. McInnes and Miss Grace Allen were appointed a committee to meet the Native Sons and Daughters of B.C. to discuss the proposed celebration of the diamond jubilee of the entrance of British Columbia into Confederation.

FORBIDS WEDDING OF DAUGHTER

Nancy Miller's Husband Says Girl Must Marry Outside Caste

Indore, India, March 20.—Ex-Maharajah Holkar, who frequently stirred this city in the past, especially when he married Nancy Ann Miller of Seattle, gave it another sensation yesterday by abruptly forbidding the marriage of a daughter by his first wife to a barrister named Matker.

Arrangements had been made to celebrate the marriage March 16, but the bride's father halted that plan. He said he had resolved to give his daughter to someone outside his caste in accordance with the doctrines of the ancient Mohammedan saint, Kabir, who tried to break down the caste barriers.

Having halted the intended marriage, the former ruler and his American wife, with their infant daughter, departed for a sojourn at Mussoirie.

IS HOSTESS TO LIBERAL LEADERS

MRS. PHILIP SNOWDEN

Canadian Press Cable

London, March 20.—Much significance is attached in political circles to a luncheon party given in Downing Street by Mrs. Snowden, the brilliant wife of the Chancellor of the Exchequer, Rt. Hon. Philip Snowden.

The guests included Rt. Hon. David Lloyd George, Sir Herbert Samuel and other Liberal leaders, and with Mr. Snowden were several prominent Labor men. Sir Hugh Bell, the famous ironmaster, presided.

The possibility of taking joint Liberal and Labor action at the next election in resistance to the Conservative protectionist policy was discussed and a committee was appointed to consider methods of procedure.

Belmont Y.P.S. Irish Banquet

A very enjoyable time was spent on Monday evening by the members of the Young People's Society of Belmont United Church and their friends in a St. Patrick's banquet, with a very large number present. The tables were tastefully decorated with green and white streamers, shamrocks, green candles and daffodils and pussy willows. Miss Winnifred Chapman's group had charge of the banquet and was assisted by some of the members of the Ladies' Aid Society of the church. After supper W. Cook, president, tendered a vote of thanks to those in charge, and Clifford Gaetz proposed a toast to the guests, to which the Rev. James Hood responded on behalf of the guests. A very amusing contest for the best Irish joke was won by Mrs. H. A. Andrews and Arthur Chapman. Solos were rendered by Mrs. Janes, who sang "Dear Little Shamrock," and also Miss Clareta Hick, who sang "When Irish Eyes Are Smiling" and "My Wild Irish Rose," which were very much enjoyed. Another Irish contest was won by Mrs. Butler and Miss L. Jones, after which Mrs. Andrews gave a very interesting talk on "St. Patrick." The banquet was brought to a close with community singing. The meeting next Monday will be in charge of group "C" under the leadership of Clifford Gaetz, and will take the form of a citizenship meeting, to which all young people are cordially invited.

LOCAL COUNCIL HONORS MEMORY OF FINE WOMAN

Tribute Paid to Late Agnes Deans Cameron at Tree-Planting Ceremony

Tribute to the memory of Agnes Deans Cameron, pioneer teacher and adventuress of this city, was paid at a tree-planting ceremony in Beacon Hill Park yesterday afternoon.

The ceremony was sponsored by the Local Council of Women and Miss S. R. Crease, president of the organization, officiated at the planting, depositing the soil around the tree, an Irish yew. Mrs. J. H. Gillespie, on behalf of the Municipal Chapter, I.O.D.E., also took part, paying tribute to Miss Cameron's work in connection with that organization and expressing the hope there would be instituted again an Agnes Deans Cameron chapter in the city.

MISS CAMERON'S HISTORY

B. C. Nicholas briefly reviewed the career of Miss Agnes Deans Cameron, first as a teacher and then as a journalist, author and lecturer.

Miss Cameron was a member of the teaching staff of the city for a quarter of a century or more, being engaged at the Central School, the High School, subsequently becoming principal of the South Park School, where she remained until she withdrew from the teaching profession to enter the field of journalism and literature, for which she was admirably adapted. While in this work she made a trip down the Mackenzie River to its mouth; later embodying her experiences in a book which found widespread popularity. Her talent as a writer and lecturer attracted the attention of the Dominion Government and she was sent to England by the immigration department in the interests of Canadian publicity.

When she passed away here she was on the threshold of a brilliant career. She was a woman of unusual intellectual power, said Mr. Nicholas, of marked strength of character and a commanding personality, all of which were lighted by a whimsical sense of humor which never was far away, even in her most serious moods. There was in her a splendid loyalty to the things she cherished most—her conviction, her country, her friends and always, her pupils, and this was equalled only by the fearlessness with which she championed any and all of these objects of her devotion.

REMARKABLE WOMAN

She was regarded by many people throughout the Dominion as one of the most remarkable women this country has ever produced.

But after all, the speaker believed, the sphere in which she exercised her most lasting influence was in the schools of this city. She was a great teacher and her greatness was attested by the vividness with which her personality and the things she taught were recalled by her former pupils over the years.

In this work she erected a monument more enduring than brass and stone. Victoria should be proud of its notable contribution to the womanhood of Canada.

CITY'S TRIBUTE

"The late Agnes Deans Cameron was held in the highest esteem by the citizens of Victoria, and the Local Council of Women could not commemorate her memory in a more fitting manner than by planting this small yew tree," declared Alderman J. A. Worthington, chairman of the parks board, who opened the proceedings.

"I would like to congratulate the Local Council of Women on the splendid work that it has done in the city of Victoria, and I trust it will continue this good work. His Worship the Mayor would have been pleased to participate, but, on account of business engagements out of town, he is unable to be present.

"I promise, as chairman of the Parks Board," Alderman Worthington concluded, "to see that the tree planted to-day is kept flournishing."

(Concluded on Page 7)

DARKY SKETCH GIVEN BY W.B.A.

A darky sketch entitled "Around the Cabin Door" was given in the K. of C. Hall, Government Street, on Monday evening under the auspices of the W.B.A., Queen Alexandra Review, and proved a novel and amusing entertainment. After the opening number by "Old Black Joe," the curtain parted, revealing a well-arranged group of darkies relaxing around the cabin door and realistic plantation scenes, dialogues, southern melodies, tap dances, acrobatic dances and also Irish songs and many witty sayings were enacted before an enthusiastic audience. Those taking part were: Old Black Joe, C. Gray; Aunt Jemima, Mrs. C. Parrott; Mammy, Mrs. L. Schmelz; Caroline, Mrs. H. Smith; who also acted as accompanist and sang "Mighty Lak a Rose" delightfully; Pickaninny, little Gwen. Peacock, who danced and "cartwheeled" impishly; Topsy, Marjorie Nott, who did some splendid acrobatic work; "Toff Niggah," Christine Schmelz; darky twins, Mrs. J. Hogg and Mrs. C. Gray, who sang "O Dem Golden Slippers" most amusingly; Uncle Tom, T. Scouler, who sang "Mother Machree"; Uncle Ned, V. Rolfe, who sang "Goin' Back to Dixie"; Rufus and Pete, L. Schmelz and C. Parrott, whose dialogue was full of humor; Rastus and Magnolius, P. George and J. Savident; Sambo and Bones, J. Entwisle and S. Peacock; Lulu, Mrs. J. Savident; Olive, Mrs. V. Rolfe.

The second half of the programme comprized vocal solos by W. Sneddon and Mr. Jackman, accompanied by Mrs. Sneddon, who also played for dancing after refreshments had been served by a committee under Mrs. Malcolm and Mrs. Davis. Miss A. Reid and Mrs. K. Schmelz, the general conveners, wish to thank all those who assisted in any way.

To Be Healthy
You must have a normal spine. Is yours NORMAL?
CONSULT CHIROPRACTORS BELOW
DR. GEO FISHER, 211 Central Bldg. Phone 3480
DR. H. H. LIVSEY, 312-3 Pemberton Bldg. Phone 4951

Eye Examinations
The real value of the glasses you wear is not in the lenses or the mountings, no matter how expensive these may be.
You may pay a large sum for glasses that are practically worthless, or worse, if wrongly prescribed.
The true value lies in the training, skill and experience of your optometrist.
Have your eyes examined by means of the newer technique.
We are equipped for and trained in the newer methods.
Associate: A. A. BLYTH Opt.D.
A. P. Blyth OPTOMETRIST
1117 Government Street

TRADE IN YOUR OLD WATCH
As part payment on a new one. Balance arranged
Old Gold and Silver Bought for Cash
First-class Watch and Jewelry Repairs
MITCHELL & DUNCAN
JEWELERS CORNER GOVERNMENT AND VIEW STREETS

NEW METHOD

1501 Government St., Corner Pandora
Teen Jore BIG SALE
Spun Silks, Reed Chairs, China Tea, Incense, Ferneries, Slippers, Puzzles, Coolie Coats.
Eczema, Itch, Pimples, Ulcerated Legs, Cold Sores, Catarrh, Try Gee. Y. Lee's Old Chinese Remedy.

VICTORIA FOLKS —By J. H. F.

You'll get a laugh out of these "funnies" we're going to publish every week. A laugh and a lot of information about how to be healthier and happier. Don't miss one of them!

READ OUR FUNNIES and WIN A PRIZE!

To the three persons submitting the best complete set of 26 of these "funnies" suitably mounted, we will award prizes of:

FIRST—A $7.00 Waterman's Ideal Fountain Pen
SECOND—A $3.75 Brownie Camera
THIRD—A $2.00 Box of Candy

These prizes will be awarded on the basis of neatness, completness and originality of treatment. There are no other conditions attached to this generous offer, made to acquaint every resident of Victoria and vicinity with our Better Drug Store Service.

MacFarlane Drug Co.
COR. DOUGLAS AND JOHNSON STS. PHONE 50

Personal and Societies

You can buy Salada quality at three cups for a cent

"SALADA" TEA

'Fresh from the gardens'

788

RAY ROTARY OIL BURNERS

Operate on Heavy Fuel Oil—Cut Your Cost 30 Per Cent

W. R. MENZIES & CO.

823 Cormorant Street Phone 3918

Men Who Fought and Suffered For You —and Are Still Suffering—Solicit Your Patronage Now.

RED CROSS WORKSHOP

884-6 Johnson St. (Just Below Government) Phone 2169

INDIAN WOMAN AS DISCOVERER OF YUKON GOLD

Kate Carmack Made First Find on Bonanza Creek, Says Carcross Woman

Carcross, Yukon Territory, March 20 (By the Canadian Press). — How the late George Carmack discovered gold on Bonanza Creek has been recounted many times, but, according to Mrs. John Williams of Carcross, the true story has never been told.

Mrs. Williams quotes Kate, the Indian wife of Carmack, as her authority.

"Kate was the real discoverer of the Yukon's gold," says Mrs. Williams. "But men never like to give, women credit for anything, and so George Carmack has always been regarded as the one who made the rich strike that placed $200,000,000 in circulation.

"It was while Carmack was on a fishing trip with his Indian wife, her brother, Skookum Jim, and Tagish Charlie, another Indian, that he camped on what became known as Bonanza Creek. While the men were away Kate dipped into the stream for a pan of water. It was in the sediment of the bottom of the pan that she discovered the flakes of gold. Carmack staked the claim and started the stampede, but it was Kate who made the find."

Although Kate died in poverty she managed to see some of the outside world while her husband lived. On a visit to Seattle she gained notoriety for chipping bits of wood from the doors of a hotel with a hatchet. When asked why she did this, she explained that she had been lost in the long corridors of the hotel and had determined to know her way in future and so, Indian fashion, had chipped the doors along the hallway to her room so that she would not forget the route from the staircase.

YOUR BABY and MINE

by MYRTLE MEYER ELDRED

Mrs. Eldred will be glad to answer all questions pertaining to babies and children. A stamped and self-addressed envelope forwarded to this office will bring a personal reply.

DOES YOUR BABY USE THE "GRUNT-AND-POINT" LANGUAGE

At one year of age most babies have acquired about five words, usually Mama, Dada, Bye-bye, Baby and Kitty. These are built up from the early babble sounds with which all children begin the exercise of their vocal chords. Words develop through imitation and joy of making sounds which have such delightful results. When baby finds that saying "Mama" and "Dada" bring these two loving souls running at top speed to take him up and coo over him, there isn't a baby anywhere but will repeat the experiment endlessly.

After the first year the vocabulary develops rapidly. Some babies at one year have many, many words at their command, while we find children at eighteen months and two years who are still using four or five words and making them do triple duty.

If the family is large and talkative, or the mother just chattery, baby is discouraged about talking. His speech is taken out of his mouth, his needs interpreted, his commands fulfilled before he has time to manage the word that would convey his wants. He is talked to by the hour, so that he grows bored and confused and refuses to say a word in return.

PERMIT PLENTY OF ACTIVITY

Sometimes his low talking is just related to all the other physical activities which he is given no opportunity to develop. He is dressed, fed, penned in a high chair or carriage or crib for long hours. He has no chance to use hands, feet or arms as he might if given more freedom, nor is he stimulated by the change of surroundings and the different new objects with which the more active baby comes into hourly contact. His talking will be helped when he is put on the floor and allowed to move about freely, allowed to handle objects of all kinds and is given the name of each object repeatedly until he has a desire to speak the word.

Poor feeding, which causes poor nutrition, and consequently, tardy physical activity, will bring about the same results. In addition to opportunity we must manage to correct the diet and do away with physical weaknesses to which the mental are always so closely tied.

We must not overlook real backwardness nor deafness as contributing causes of slow speech. The child who is below normal mentally will not talk as soon as the bright child. If he cannot hear, he cannot imitate the sounds which develop his babble language into one with meaning.

Likewise we cannot expect some children to talk if, by howling and pointing, they accomplish the same results. There must be some use for words as well as just the joy of saying them, which seems enough for some children. If the mother finds that baby points and grunts and refuses to talk, she should be less agile about carrying out these perfunctory commands and wait questioningly for the word that expresses his needs.

"So New and Charming"

women say of the beautiful English ware now packed in Quick Quaker Oats marked "Chinaware"

There's a thrill in buying Quick Quaker in the package marked "chinaware." For each contains one of our new pieces of English chinaware in the old ivory tint.

This new, higher quality of tableware is made in the finest English potteries—distinctively shaped and bordered with an exquisite floral design in English colourings.

You never tire of Quaker Oats. It's nut-like flavor 'rouses the appetite—jogs jaded digestions into action. A hearty, nourishing meal, too. Richer than any other cereal in protein, the growth and stamina element of food . . . abundant in carbohydrates, the energy element . . . minerals for bone and teeth . . . plenty of natural roughage for regular elimination.

From every three bushels of Canada's finest oats, only one is good enough to make Quaker Oats. This careful selection at the mills is a reason why Quaker Oats is so good to eat. Packages contain coupons with which you can get fine silverware and other valuable articles.

Large family size packages. Never in bulk.

QUICK QUAKER OATS

Cooks in 2½ minutes 866

METROPOLITAN STORES LTD.

1218 to 1222 Douglas Street

Fishermen

METAL UTILITY CASES

Just the thing to keep fishing tackle in. All metal chests with strong brass handle, lock, key and two clasps.

Chests Only $1.00

Insert Trays 49c

EASTER CANDY

Chocolate Marshmallow Eggs 5 for 5c

Milk Chocolate Rabbits 5c

Cream Centre Chocolate Eggs With Yolk 5c

Ladies' Rayon Chiffon Scarves

These Scarves are heavy rayon chiffon; 34x35 inches; beautifully stenciled in colors.

$1.00

Ladies' Spring Hats

Smart new shapes and shades in straws and felts.

$1.98

National Floor Wax 1-lb. Tins 29c

Infants' New Spring Bonnets Silk or Poplin $1.00

Pepsodent Tooth Paste 39c

Cottage Prints

A dozen lovely patterns to choose from. Per yard

19c

Men's Buttonless Combinations 89c

Men's Balbriggan Underwear Shirts and Drawers, Per garment 49c

BOYS' COTTON SUITS Fit 2 to 6 Years $1.00

Ladies' Lisle Gloves Smart Cuffs 59c

Ladies' Silk Gloves Newest Shades $1.00

DECORATED EARTHENWARE

A new shipment of attractive Earthenware Vases. Unusual shapes. Beautiful colors. Each

15c

Ladies' Full-fashioned Silk Hose Every Pair Guaranteed $1.00

Potted Ferns Four Varieties 10c

All the New Records 50c

Including such hits as:

"Happy Days Are Here Again"

"I'll Be There"

"There Must Be Somebody Waiting for Me"

"Hanging on the Garden Gate"

Table Oilcloth Solid colors; 48 ins. wide. Per yard 49c

Rayon Vests and Bloomers Vests at ..... 49c Bloomers at 59c

California Dresses

A new Spring shipment of these popular sleeveless Dresses. Dainty patterns and attractive colors.

$1

LUX FLAKES 3 Packets for 25c

B.C. ART GOING TO GERMANY

Thirty Paintings By John Innes to Be Shown at Leipsig

Vancouver, March 20.—Thirty paintings by John Innes, Vancouver artist, depicting the "Epic of Western Canada," will be shown at the World's Fur Congress and First Exposition of the International Fur Industry, Leipzig, Germany, from June to September.

Word of this honor for Mr. Innes was received here yesterday from P. J. Parker, general manager, Hudson's Bay Stores, Winnipeg. Mr. Parker stated that on instruction from Governor Sale of the Hudson's Bay Company, the group of paintings is being shipped from Montreal to Hamburg for transshipment to Leipzig at once.

This group was exhibited here in September, 1928, and later at Calgary and Winnipeg. Recently they have been on display at Montreal.

Alleges Radio Directions Tend To Spoil Music

That the radio system of supplying directions for listening to music had a stultifying effect on the listeners was one of the interesting criticisms made by Miss Pearl McDonald in her lecture on "Humor in Music," given before the Ladies' Musical Club at its March recital in the Crystal Garden yesterday afternoon.

The speaker observed that musical literature and commentators on music had adopted the practice of tacking on a title or story to musical compositions, instead of allowing the music to tell its own story. This meant that the listener approached the music with a story already in mind, thus preventing the fullest exercise of the listener's imagination in the interpretation of the composition.

Miss McDonald's analytical sketch was illustrated at the piano by Mrs. Verna Bissell Brooke, a gifted pianist, the various points chosen for illustration by well-known composers being: Musical slapstick, Niemann; practical joke, Haydn; comic character delineation, A. Strauss and B. MacDowell; children's subjects, Gossels; comic supplement, Carpenter; a take off, Chasin; parody, Ballantine; Scherzo (Sonata Op. 28), Beethoven.

Junior Orange Lodge.—Under the auspices of the Juvenile Orange Lodge, Pride of Victoria No. 55, a silver tea will be held on Saturday, March 22, in the Orange Hall, Courtney Street, from 3 to 5. There will be several musical selections, and a good turnout of L.O.B.A. and L.O.L. members is hoped for.

Security of Fabric and Color

Personal attention guarantees satisfaction; scientific methods return your garments, white, soft and with added life.

ECONOMY STEAM LAUNDRY

607 John Street Phone 3339

TELEGRAPHERS' BALL FRIDAY

Second Annual Dance to Be Staged at Empress Hotel

Several medleys of old-fashioned dances will be a popular innovation of the programme to be played at the second annual ball of the Vancouver Island Telegraphers' Association at the Empress Hotel ballroom on Friday evening. Heaton's orchestra has been engaged and the programme will include the very latest dance hits as well as some of the older favorites.

A series of attractive "turns" have been arranged and will include the following dances: Irish jig, Misses Pansy Dunnett, Georgie Roberts, Barrie Taylor and Thelma Stratford; Polish mazurka, Misses Phyllis Roberts and Dorothea Curtis; tap dances, Miss Georgina Dowdall.

Among the many guests who have announced their intention of attending are Mayor and Mrs. Herbert Anscomb and W. B. Lanigan.

LOCAL COUNCIL HONORS MEMORY OF FINE WOMAN

(Continued From Page 6)

A touching, human incident marked the proceedings in the intervention of four small school boys, who, after inquiring why the ceremony was being held, requested that they, too, be allowed to place some soil around the tree.

"Take off yer hat," said one eight-year-old lad to his companion when he learned of the nature of the ceremony.

It was the type of tribute which Miss Cameron herself would much have appreciated to the fullest.

Among those present at the ceremony, in addition to those speaking, were: W. G. Cameron and Miss Jessie Cameron, brother and sister of the late Agnes Deans Cameron; Mrs. W. G. Cameron, Mr. F. B. Pemberton, Dr. and Mrs. A. G. Price and Parks Superintendent T. R. Purdey.

RUDY VALLEE IS BEING LIONIZED

Popular "Jazz" Conductor Guest of Mrs. Hoover and Press Women

Washington, D.C., March 20.—The capital of the United States has been honored by a visit from one of the American phenomena—Rudy Vallee—a personable young man, ex-Harvard University, at present singing, conducting a jazz band and playing the saxophone. He played and sang for Mrs. Hoover at a luncheon at the Pan-American Union and in the evening did the same for members of the National Press Club and their guests to the number of a thousand. He was also kissed by at least one stenographer.

Mr. Vallee, whose rise to fame and fortune within short years is one of the remarkable things that are always occurring in this remarkable country, appeared in the flesh to be a tall, handsome fellow with a lot of unruly reddish hair hanging in curls on his forehead. While he stood before a microphone on the stage at the Press Club and in an extremely business-like fashion sang "I love you I love you, I love you," the crowd was a dozen deep at the platform's edge. Young ladies waved their hands and called to him, but with ardor Mr. Vallee continued to tell the microphone that this theme was the dream of his heart.

Having been thanked by Mrs. Hoover and having paid a flying visit to the House and Senate to see how the legislators were conducting the affairs of the country, Mr. Vallee and his orchestra were off again, leaving a void in the United States capital.

Ile de France

where one's sophistication comes of age

Salon Mixte of the "Ile de France" at tea hour

THE gypsy world of society, art and letters is never bored on land or sea ... The "Ile de France" with its glittering modernistic salons is the gathering place of the wits and the gourmets, the stage on which one sees the smartest frocks in smartest settings . . . afternoon tea and evenings in the Salon Mixte are always gay and beautifully chic ... Breton sailors, trained in a long and splendid tradition . . . stewards who anticipate every wish . . . de luxe suites that couldn't be more luxurious . . . all outside rooms with private baths ... No wonder the sophisticates take it for granted and cross the "longest gangplank in the world" . . . from the heart of Manhattan to the heart of Paris.

"Ile de France" March 28 April 18

"Paris" April 11 May 2

"France" Mediterranean-Carthage Cruise April 25

5½ days to Plymouth

By de luxe Weekly Express Service, a waiting express for London, a few hours later the covered pier at Havre, three-hour express to Paris ... The new "Lafayette," the "De Grasse," and the "Rochambeau," form a cabin fleet that makes economy smart.

French Line

Information from any authorized French Line Agent or write to 19 State Street, New York City.

Wily System of Smoke-Eaters Disorganizes Dominion Champs

THE SPORTS MIRROR

THE faces will be familiar, but the livery in which seven major leaguers take the field for the opening of the 1930 baseball campaign less than a month away, will seem strange. Deals during the winter lull between the close of the 1929 season and start of the approaching one perhaps were fewer than in many previous years, but they provided gossip that served to arouse some interest and speculation as to their outcome. Waivers figured for the most part in the deals, with an outright purchase or two.

* * *

Dan Hawley, always known as a crafty dealer and trader in baseball players, displayed confidence in his selection of three athletes from the American League. According to his present plans, Howley will use Harry Hellmann, former Detroit slugger, and Bob Meusel, former running mate of Babe Ruth and Lou Gehrig with the New York Yankees, in the Cincinnati Reds' outfield. Dan also elected to pick off Leo Durocher, former Yankee infielder. Even if Leo doesn't cavort regularly for Howley, he'll be mighty handy in case of emergency.

* * *

Grover Cleveland Alexander again will be in the uniform of the Phillies, the team the old boy was with in the early stages of a remarkable career. Connie Mack, in retrieving his old catcher, Wally Schang, from the St. Louis Browns, evidently had in mind a nice comfortable home for the old receiver, who in return for the kindness will coach the young pitchers, and do duty in the bull pen, leaving the actual catching to the more agile Cochrane. The once colorful Adolfo Luque is with Brooklyn this year, but the Cuban will probably be seen mainly in relief roles.

* * *

In search of a third baseman, the Chicago Cubs concluded that Lester Bell of Boston could fill the bill. While they might have liked Pie Traynor, Freddy Lindstrom or Pinkie Whitney in preference to the Boston boy, Bell was purchased at a reasonable price. The Pittsburgh Pirates, New York Giants or Phillies, would not have parted with their star third basemen for less than William Wrigley's entire bank roll, inasmuch as each have hopes of dethroning the Cubs from the peak of the National League.

* * *

For a time indications were that some real unlooked-for transactions would be brought to light, but they soon faded and died out completely. It looked as if Waite Hoyt, Yankee star, might become a member of some other American League mound staff, while rumors circulated to the effect that Goose Goslin, of Washington, and Fat Fothergill of Detroit, both great batsmen, would become members of other clubs. As soon as it became definitely established that Dazzy Vance had to submit to a cut in salary, rumors flew thick and fast that the Brooklyn speedball artist would figure in a big deal, possibly with the Cubs. A misunderstanding between Burleigh Grimes and Jewel Ens late last season gave belief that the Pittsburgh star would go to another club. But no excitement came. Vance submitted to the salary cut. So far as is known Grimes and Ens have never come to a full understanding. Anyhow Burleigh continues to hold out.

* * *

While American Bowling Congress rules forbid smoking by the bowlers in the big tournament, lucky strikes are in evidence on every one of the thirty-two alleys.

* * *

The bowling tournament, unlike these heavyweight boxing tournaments, is one instance where they pay a man for calling fouls.

* * *

Still, an A.B.C. tournament is quite an important affair. Every game bowled goes down in the Congressional Record.

* * *

The bowlers don their silks at the paddock; they parade to the post; but one thing missing is the little booth where a fellow can lay down his two-dollar bet.

* * *

"There were only three 'impossible persons' among the 22,000 at the Miami scrap," said Tom Webster, noted English cartoonist. "One was Sharkey, another Scott, and the third Magnolia."

* * *

A training camp item: "Harry Hotshot, rookie infielder with the Giants, is suffering from a stiff knee and moves about with difficulty. He brought on the soreness by taking the turns too speedily on his way to the dining-room."

Stanley Cup Series Opens To-night With Two Games On Card

Boston and Montreal Maroons Clash at Canadian City in First of Best Three Out of Five Series; Ottawa and Rangers, Third Place Winners, Open Series at Ottawa; Canadiens and Chicago Blacks, Winners of Second Places, Start Play-offs Sunday at Chicago.

Canadian Press

New York, March 20.—The opening clashes of a series of not more than fifteen games, which mark the most important part of the year for the teams of the National Hockey League, take place in Montreal and Ottawa to-night. Those games are the play-off contests for the Stanley Cup, emblematic of the world's professional championship and the 220 struggles of the regular season serve only to eliminate four of the league's ten teams.

At Montreal, the Maarons, who finished first in the international group, meet the present holders of the trophy, the Boston Bruins, in the first of a series of the best three out of five games.

At Ottawa, the Senators of the international group, meet the New York Rangers for the start of the series between the teams which finished third in the two divisions.

These rivals play but two games with the total goals deciding the issue. The second will be in New York Sunday.

WAIT FOR A WHILE

The second place, Les Canadiens of Montreal and the Chicago Black Hawks had to postpone the start of their two-game series until the Maroons and Boston complete their two contests on the Montreal Forum ice. They will play in Chicago Sunday and in Montreal Wednesday. The winners of the second and third place play-offs will clash later in the best two out of three games for the right to meet the winner of the duel between the leaders in a final three-game series for the Stanley Cup.

Gregalach Now Being Guarded By Policemen

London, March 20.—The amazing train of events which has marked the preparations for the Grand National Steeplechase, to be run at Aintree March 28, have reached their culmination in police protection for Gregalach, last year's winner and former favorite, which now is fourth in the betting.

Due to rumors of foul play and a poor showing in a trial race Saturday, Mrs. M. A. Gemmell, Gregalach's owner, invoked police protection and the horse now is guarded day and night.

Wantage, Eng., March 20.—Jack Anthony, to-day said Easter Hero, J. H. Whitney's noted steeplechaser, was a certain runner for the Grand National on March 28.

MAY TULLY SHIELD WON BY OAK BAY

Hold Victoria High Girls Grass Hockey Team to Draw in Second Game

Won First Contest By 3-1 Score; Special Elimination Series to Be Held

Holding the Victoria High School girls' grass hockey team to a 1-1 tie at the Cranmore Road grounds yesterday afternoon the Oak Bay High School team captured the May Tully Shield, which they will hold for the next twelve months. In the first of the two-game series the Oak Bay girls won 3-1 and the V.H.S. representatives needed a win yesterday to tie up the series.

Yesterday's game was close and hard-fought. Lack of shooting ability lois the Victoria team the game as they had the ball in their opponent's half the greater part of the time. Jane McIlmoyl scored the lone goal for Oak Bay High, while Evelyn Schofield netted the ball for Victoria.

Miss Miller refereed.

The teams were as follows:

Oak Bay High—J. McIlmoyl, E. Lytten P. Thornton, R Holden, A. Bucklin, J. Groos, P. Horne, E. Heirin, C. Partridge, G. Downes and J. Adams.

Victoria High—P. Gibbs, L. Lanchick, O. Peetz, I. Waters, A. Roe, M. Schofield, E. Schofield, H. Beek, J. Gibson, E. Johnson and C. Torrence.

SPECIAL SERIES

A special elimination series has been arranged with the teams from Victoria High, Victoria College and Oak Bay High contending. Victoria High and the College will meet on Saturday, the winner to meet the Oak Bay girls next Wednesday. The winner of this series will stack up against an all-star team from Vancouver in a game to be played here.

Eddie Herman And Wallace Battle To A Four-round Draw

Seattle, March 20.—Eddie Herman of Seattle and Gordon Wallace, Vancouver, B.C., lightweights, fought to a four-round draw in the final bout of a seven-card boxing show yesterday evening. Both boxers were satisfied to pile up their points on jabs and pokes, and little damage was done.

Billy Beals, Everett welterweight, won the decision over Billy Wells of Seattle. It was a slugging match from start to finish, with Beals having the edge.

Mike Griffo and K.O. Weeks, Seattle welterweights, fought four rounds to a draw; Natie Brown, New York heavyweight, defeated Al Morris, Snohomish; K.O. White, Seattle, negro light-heavyweight, and Tom Moore of Los Angeles drew; Billy Jones of Renton knocked out Bud Henry, Seattle bantam, in the fourth round, and Mickey Fannin, sailor junior welterweight, beat Jack Sweeney, Seattle.

Ottawa Junior Hockey Team In Close Victory

Ottawa, March 20.—Ottawa Rideaus have a one-goal lead to carry into the final game of their home-and-home series with West Toronto for the junior hockey championship of eastern Canada. In a thrilling tilt here yesterday evening the young Ottawans scored a 4-3 victory over the flaming red-sweatered crew from the Queen City, mainly through their superior speed and the sensational playing of Ernie Butterworth at centre ice.

Far lighter in weight than any of the players he was opposing, Butterworth flashed through the West Enders seemingly at will to score all of the goals for the homesters.

The final contest of the two-game series will be played in Toronto, Saturday.

NAVY DEFEATS A WEAKENED SAANICH TEAM

Score 3-2 Victory in Only Wednesday League Soccer Match Yesterday

United Puts up Great Fight Against Leaders With Short Handed Team

Although they were forced to play throughout the first half with only nine men, and in the second half with ten, Saanich United put up a great fight in their Wednesday League soccer match against the Navy yesterday afternoon at Beacon Hill. The league leaders won out 3-2, due to the fact that they scored all their goals when Saanich were two men short. This was the only game played yesterday, as in the second scheduled match Batchelors defaulted to the Hudson's Bay, owing to the fact they were unable to field a team.

Kicking with the slope in the first half, the Navy had things pretty much their own way. Shortly after the start Putland netted the winner's first goal, following a concentrated attack on the Saanich goal. The Saanich eleven took up the attack and managed to tie the score. Tooby scoring a pretty goal from left wing. The Navy forced the play and Spriddell put them in the lead again when he scored on a rebound.

SCORE THEIR GOAL

Five minutes before half-time the Navy obtained their third and final counter, Putland shooting his second goal of the match.

In the second half, playing with ten men and the wind and slope in their favor, Saanich had an edge on the play, but were only able to score one more goal, Tooby beating Barr for his second counter.

McKay refereed.

The teams were as follows:

Saanich United. — Matthews, Barnswell, Wyatt, Henderson, Moir, Stonier, Tourigney, Hawkes, Gaunt, Davidson and Tooby.

Navy.—Barr, Welters, A. Plummer, T. Watt, Wells, Whyte, Walker, Johnson, Spriddell, Grierson and Putland.

Miracles of Sport — By Robert Edgren

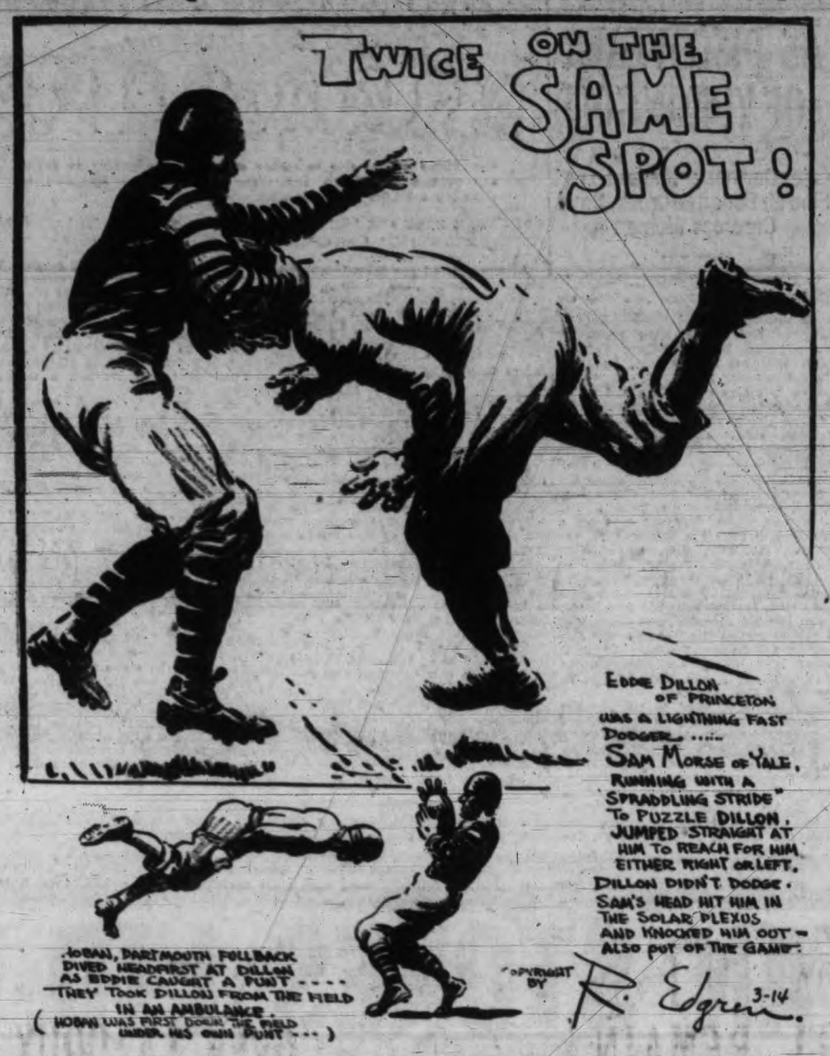

SINGLES CHAMP SHOWS FORM TO BEAT COCKERILL

Nelson Now Favorite For Title in Capital City and District Bowling Tourney

Players Show Keen Interest in Close Struggles; Several Good Games Played

Rolling consistently Nelson, 1929 singles champion, defeated Cockerill, novice titleholder, by a 21-14 score in the feature game of the Capital City and district carpet bowling tournament at the Crystal Garden yesterday evening. The champion played a steady game and away from his opponent in the final ends to gain a considerable margin.

As a result of the match, Nelson is again counted favorite to cop the singles honors.

In the outstanding doubles game of the evening, Gampion and Cooper gained a hard fought victory over Scroggs and Richardson, finishing on the long end of a 21-19 score.

In another good game, Saunders sent Goodwin down to a 21-15 defeat after a close struggle. Goodwin played well until the latter part of the match, when he went under before Saunders's fine play.

Yesterday evening's results and tomorrow's draw follows:

Goodwin 21, Archer 12.
Baker 11, Cruickshanks 21.
Cooper 21, Richardson 19.
A. McMillan 21, Mason 13.
Booth 11, Groutage 21.
Kirchin 21, Gibson 9.
Croggs 19, Campion 21.
Savage 5, Mitchell 21.
Currie 21, Holmes 14.
Nelson 21, Cockerill 14.
Mayfield 15, Oliver 21.
Saunders 21, Goodwin 15.

FRIDAY'S DRAW
Open Doubles

7.15—Baker and Pugh vs. Richardson and McMartin, Table No. 4; Cooper and McCallum vs. winner of Oliver and Carley vs. Pearson and Turner, Table 2; McMullan and Nelson vs. McNeil and Hughes, Table No. 1; Low and Harrison vs. Woods and Harrison vs. Woods and Grimes, Table No. 3.

Singles

8.45—Holloway vs. Leiper, Table N. 3; Currie vs. Mitchell, Table No. 1; Hawes vs. Colvin, Table No. 2; Groutage vs. McMillan, Table No. 4.

F. Saunders, referee.

Belanger Will Defend Crown Against Rocco

Toronto, Ont., March 20. — Albert (Frenchy) Belanger of Toronto will defend his Canadian flyweight crown against his fellow citizen, Steve Rocco, April 28. The necessary articles were signed before the Ontario Boxing Commission here yesterday.

King of Spain Trophy Won By Atlantic Craft

San Pedro, Calif., March 20.—The King of Spain Trophy, national mid-winter regatta prize for eight-metre sloops, to-day is in the possession of Lewis Luckenbach's Marin, lone Atlantic seaboard entry in the feature race of the five-day classic.

Under the colors of the Manhasset Bay Yacht Club, New York, the Marin sailed to its third first place in the trophy contest off Point Firmin to beat off the threat of the Angelita, representing the California Yacht Club, Los Angeles, and wrest the replica of the Santa Maria from the possession of a Pacific coast craft.

SHIRES SAYS HE WILL NOT PLAY FOR SOX

Art Declares He Will Never Again Play With Chicago Team; to Be Semi-Pro

Owner of Sox Asks For Information on Art's Ring Activities and He Balks

Dallas, Texas, March 20.—Declaring he was "sick of being bulldozed" by Charles Comiskey, Chicago White Sox owner, Art Shires, erstwhile first baseman, has announced that he never again will play with the team.

In a telephone conversation yesterday evening from his home in Italy, Texas, "Art the Great" admitted he had received a telegram from Comiskey asking him "while participating in the fight ring, who suspended you and who produced the evidence that caused the re-instatement?"

"The boxing commissions have records of this," Shires declared. "But I am not a bureau of information for Comiskey or anyone else. If Comiskey wants to know anything about the fight racket, let him go to the boxing commissions. They have all the dope. I wasn't guilty of any wrong doing."

He said he was going to ask the White Sox to place him on the voluntarily retired list. He then planned to proceed with other plans, probably to play semi-professional ball, in which he believed he could make more money than the Chicago club offered him.

Shires has been classed as a holdout since he failed to sign the first and only contract tendered him by the Sox management.

WINS DECISION

Oakland, Cal., March 20. — Gene O'Grady, a young light-heavyweight from Ashland, Ore., won a ten-round decision over Jack Linkhorn of Modesto here yesterday evening. O'Grady weighed 172½ to 177 pounds for his opponent.

ENGLISH SHOTS TO COMPETE AT CANADIAN MEET

Fifty Riflemen From Great Britain Coming For D.R.A. Competition

Canadian Association Will Not Change Bull's Eye; Annual Meeting Opens

Ottawa, March 20.—A team of fifty English riflemen is expected to visit Canada this August to compete in the Dominion of Canada Rifle Association matches at Connaught Ranges. The team will be composed of competitors at the Bisley meet who can arrange to make the trip to Canada at their own expense.

At the last D.R.A. meet a number of cadets from the English public schools, members of the officers training corps competed in the matches. A similar representation from the O.T.C. is expected this year. These announcements were made at the annual meeting of the D.C.R.A. which opened here yesterday.

Another announcement that is of great interest to riflemen was that the Canadian association is not inclined to follow the lead of the British organization known as the National Rifle Association, and make the bull's-eyes smaller. The present diameter of the bull's-eyes are: Six inches at 200 yards; nine inches at 300 yards; eighteen inches at 500 and 600 yards and thirty-six inches at 800 and 900 yards.

The annual meeting yesterday brought riflemen here from all parts of Canada. The report of the council showed that the shooting meet of 1929 had been the most successful in many years. The success of the Canadian team which competed at Bisley last summer was also commented upon.

Two Members Of U.B.C. Crew Are Injured in Crash

Vancouver, March 20.—W. Wilson and F. Fridleifson, two members of the eight-oared crew of the University of British Columbia, were severely injured in an automobile accident here yesterday. Both athletes were knocked unconscious when the car in which they were riding crashed into another automobile. They recovered consciousness in hospital an hour later, but will be unable to leave that institution for some time.

Both Wilson and Fridleifson were members of the crew that is to take part in the intercollegiate regatta at Seattle next Saturday, and their loss is a severe blow to the local university's chances of victory.

Belanger Wins Unpopular Call

Wilkesbarre, Pa., March 20.—Charlie Belanger, Canadian light-heavyweight champion, received an unpopular decision over Joe (Bayovic) Boland in a ten-round bout here yesterday evening.

Defeat Ports 3-1 In Opening Battle Of Western Finals

Appear Headed for Allan Cup Final Following Brilliant Victory Over Port Arthur in First Game for Western Championship; Cautious Play and Co-operation Win for British Columbia Champions; Thirty-eight-year-old Carl Kendall Brains of Trail's Offensive.

Canadian Press

Port Arthur, Ont., March 20.—Dismal and forbidding, a new cloud hung to-day over Port Arthur's hopes for a fourth Canadian amateur hockey title. As sudden as a Chinook wind from over the Rockies the unexpected threat loomed up yesterday evening when the Trail Smoke Easters from far-away British Columbia, trounced the Dominion champions, 3-1, in the first game of a series of two for the honors in the west.

The same team that was swept aside twelve months ago by the thundering herd from Thunder Bay tamed the Lake Head speedsters with wily system. Flashing speed and individual excellence which characterized the play of the Ports went almost for naught. By cautious care and studied co-operation triumph came to the toilers from "up on the hill" at Trail.

Never before has a British Columbia team traveled so far east in the Allan Cup play down. But the Trail youngsters, marshaled by the thirty-eight-year-old veteran, Carl Kendall, are determined to press eastward to the Canadaian finals and maybe to victory.

In each of the last four years they have gained the British Columbia championship. Thrice in that time they have reached the western final.

GOALIE COLLAPSES

Virtual collapse of Gordon Hacquoil, kid goalie for Port Arthur, after two periods of torrid play before 3,500 maddened fans, threatened to bring one-sided defeat to the champions, but young Alf Dupuis, sub-net man, came throught like a master in the final session. Hacquoil suffered a nervous breakdown, but is expected to be back in the line-up for the second game on Friday.

By addition of Gus Gustason, regular ring-winger, to the front line, Trail is expected to be more powerful on the attack in the second game. Gustason has been out of the last three contests due to an injured shoulder.

A substitute forward, "Dub" Mackie, slapped in the two of Trail's counters in yesterday evening's game. One came on a low drive from out on right wing, the other on a pass from his brother, Art.

"Big boy" Houbregs, 190-pound defence man, lined in the westerners' third tally. Port Arthur's lone score was credited to Frank Hacquoil, hardy defence star, on a rebound.

BRAINY VETERAN

Kendall, playing mentor of the British Columbia lads, proved the brains of the victors. Slow and colorless, the thirty-eight-year-old carpenter nevertheless, made play for his mates; moreover, he directed the movements of his henchmen in such a way that they allowed the harassed Ports but little chance of regaining any lost advantage. With "Dud" Mackie, little Mickey Brennen and Ourley Wheatley were the best of the forwards.

Rarely during the game did the champions show the class that carried them into the western final. Disorganized by close checking, the Ports were unable to break away except in individual spurts.

Frank Hacquoil and "Phat" Wilson, veteran members of the lakehead squad, led the most dangerous thrusts into Trail territory.

HOPE FOR RALLY

Downhearted in defeat, the Port Arthur fans who packed the lakehead rink to the doors, looked back on last year's records in their hope for final victory for their favorites. Twelve months back, when Trail and Port Arthur were battling for western laurels, the smeltermen gained a 6-1 verdict in the first game—later thrown out—of a two-tilt clash. But the Ports snapped back in the second encounter with a 6-0 win and marched on to their third Allan Cup triumph.

In order to qualify for the Allan Cup finals at Toronto next week, the Port Arthur sextette must set up a margin of at least three goals in the second contest of the western series here on Friday night. They made hockey history by taking three Allan Cups in five years—but this year they must stage a marvel rally to gain a position where they may hope for a fourth Canadian title in half a dozen years.

THE LINE-UPS

Trail.—Garland, Houbregs, Reddick, Kendall, H. Azzard and Brennan.

Port Arthur.—G. Hacquoil, Wilson, F. Hacquoil, Friday, McCranor and Hall.

Trail subs.—A. Mackie, D. Mackie and Bates.

Referee.—Ted Bondal, Winnipeg.

SUMMARY

First period.—1, Trail, D. Mackie, 6.36. Penalties, Houbregs.

Second period.—2, Port Arthur, F. Hacquoil (McCranor); 3, Trail, D. Mackie (A. Mackie), 19.15. Penalties, none.

Third period—4, Trail, Houbregs, 4.50. Penalties, none.

TWO CANADIAN TRACK MARKS ARE BROKEN

Stella Walsh and Dr. Paul Martin Hang Up New Dominion Records

Phil Edwards Wins 800-Yard Special Run; U.S. Team Wins Relay Event

Hamilton, Ont., March 20.—Canadian and United States track luminaries lived up to expectations before 4,500 spectators that jammed the Armories here yesterday evening for the eleventh annual track meet of the Ninety-First Highlanders' Athletic Association.

Stella Walsh, Cleveland, latest of the girl sprint marvels, added another to her record-breaking performance when she romped off with the sixty-yard open dash for girls and set a new Canadian mark of seven seconds flat. She clipped one-fifth of a second from the previous mark.

Matching her skill at smashing Canadian marks, Dr. Paul Martin, of Switzerland, lowered the Dominion time of 2.19 for the thousand-yard run special by a second and one-fifth. He was clocked in 2.17 4-5.

EDWARDS WINS

Phil Edwards, former New York University star, running under the colors of the Hamilton club, finished ahead of Percy Pickard and a field of six others to capture the 880-yard special run.

Edwards was also anchor man in the international mile relay, composed of teams representing Notre Dame University, New York University and Ontario. When Fitzpatrick and Jones fumbled the baton the Ontario team was left hopelessly behind, but mainly due to Edwards's burst of speed the Canadian entry nosed out Notre Dame for second place.

Stella Walsh had no difficulty in capturing her heat and the final in the sixty-yard event for girls. Trailing here were Kay Griffiths and Jane Bell, both of Toronto.

Peggy Pollard And J. Cameron Win Handicaps

Jamie Cameron and Peggy Pollard took first honors in the handicap swims held by the Crystal Garden Swimming Club at the pool yesterday evening.

Cameron took first place in the men's fifty yard freestyle handicap and placed third in the plunge. W. T. M. Barrett won the latter event.

Results follow:

Fifty-yard handicap (women)—1, Peggy Pollard; 2, Marguerite Pinder; 3, Betty Pollard.

Fifty-yard handcap (men)—1, J. Cameron; 2, T. Slingsby; 3, A. Garnot.

Plunge for distance—1, W. T. M. Barrett; 2, Ted Slingsby; 3, J. Cameron.

McDUFFER

OF THE MISSAPUTTA GOLF CLUB

By Barrie Payne

"Dot made a fine start in the ladies' tournament, but the women disqualified her for playin' an orange-colored ball while wearin' a red dress."

(Copyright, 1930, Publishers Syndicate)

Montreal A.A.A. Reaches Finals In Hockey Series

Montreal, March 20.—Montreal Amateur Athletic Association's senior hockey squad will play the Hamilton Tigers in the eastern final of the Allan Cup as a result of the 1-0 defeat the Wheelers administered to the Truro Bearcats, Maritime titleholders, here yesterday evening. The Montreal squad took the round 3-0, having defeated the Cats here 2-0 on Monday night in the first contest of a two-game series.

North Saanich Captures Third Division Badminton Title

Take Honors When J. B. A. A. Spring Surprise of Year

Rowing Club Badminton Players Provide Season's Upset by Holding Emmanuel Baptists to 8-8 Draw; Baptists Were Topheavy Favorites to Win; Much Excitement Result of Match Hinges on Final Game.

J.B.A.A., cellar occupants in the Third Division of the Lower Island Badminton League for nearly the whole season, yesterday evening uncorked the biggest surprise of the badminton year by obtaining a draw with the Emmanuel Baptists in the last match of the season played at the Gorge home of the rowing club, thus giving the championship to the North Saanich club.

The match, one of the most exciting of the schedule, was bitterly contested by both sides. J.B.A.A., starting the season with over half of their team playing the game for the first year, took many defeats week after week until they were hopelessly submerged in the cellar. However, their performance in the latter half of the schedule is a good indication that they will be well up next year.

The Baptists, tied with North Saanich, upon commencing the match, were extremely nervous. J.B.A.A. having nothing to lose, battled without a worry until they suddenly saw their victories keep pace with those of the churchmen, and then obtain a one game lead with five matches to play. Then they cracked and the Baptists tied the count and went ahead on the thirteenth match to lead 7-16, three fixtures left. Another close match netted the Baptists another point to give them at least a draw. The deciding match started supporters of both teams watching the match with great interest. A win for the Baptists meant the match and the title, while a loss meant them finishing in second place one point behind the North Saanich Club. The players in the last match were Mrs. Thomas and Terry Peers of the J.B.A.A., opposing Mr. and Mrs. Erickson. Mrs. Erickson stood out in this match, but could not prevent Peers from smashing the shuttle to all parts of the court to win by a wide margin.

Baptists with four straight wins in the women's doubles looked like sure winners, but they failed to secure an even break in the men's division, and the J.B.A.A. regained some lost ground by winning three of the doubles.

The Baptists' single win in the men's doubles was perhaps one of the most interesting matches of the evening. Main and Smith secured an early lead, while the J.B.A.A. players, Peers and Temple, could not find the range, and were down a long way before securing their first point. Slowly they overhauled the Baptists stars until the score was tied near the end, but the J.B.A.A. men with golden opportunities for a win, could not make the grade, and the score ended 17-16. The J.B.A.A. made up the lost ground by winning five of the eight mixed doubles to obtain their eighth win and even the score at 8-8.

WERE HIGHLY FAVORED

Arrangements had been made to hold a play-off at the Willows on Friday night, as it was predicted that the Baptists would win yesterday evening's fixture. North Saanich and the Baptists dominated the third division from the very start of the season, and neither lost a match until their tenth game. North Saanich was first to lose, but Baptists lost their first game shortly after and, curiously, both lost to the Garrison. North Saanich have seventeen wins, one draw and two defeats, while the Baptists record is sixteen wins, two draws and two defeats.

The scores follow with the Baptists players mentioned first:

WOMEN'S DOUBLES

Mrs. Erickson and Miss Boyer beat Miss Weeks and Mrs. Poyntz, 15-7.

Miss Clapham and Miss Marquart beat Mrs. Thomas and Mrs. Foot, 15-3.

Mrs. Erickson and Miss Boyer beat Mrs. Thomas and Mrs. Foot, 15-8.

Miss Clapham and Miss Marquart beat Miss Weeks and Mrs. Poyntz, 15-8.

MEN'S DOUBLES

Blake and Erickson lost to Poyntz and Huxtable, 15-9.

Main and Smith beat Temple and Peers, 17-16.

Blake and Erickson lost to Temple and Peers, 15-8.

Main and Smith lost to Poyntz and Huxtable, 15-2.

MIXED DOUBLES

Miss Boyer and Blake lost to Miss Weeks and Huxtable, 15-6.

Miss Marquart and Main lost to Mrs. Poyntz and Temple, 15-7.

Miss Boyer and Blake beat Mrs. Poyntz and Temple, 15-11.

Miss Marquart and Main lost to Miss Weeks and Huxtable, 15-4.

Mr. and Mrs. Erickson beat Mrs. Foot and Poyntz, 15-9.

Miss Clapham and Smith lost to Mrs. Thomas and Peers, 15-13.

Mr. and Mrs. Erickson lost to Mrs. Thomas and Peers, 15-5.

Miss Clapham and Smith beat Mrs. Foot and Poyntz, 15-8.

City Champions to Defend Provincial Honors

—Photo by Harold Fleming.

Victoria College's undefeated intermediate rugby team which will meet Ex-Magee, Vancouver titleholders, in a sudden death final for the provincial championship at the Willows at 3.15 o'clock on Saturday afternoon. The team has completed its schedule without a reverse. Last year the College also went through the series with a similar record and completed the championship match with a clean slate. Whether or not they will be able to hold the Ex-Magee team is a question. The Vancouver boys are reported to be of considerable strength and will doubtless give the locals a good battle. Those in the above picture, reading from left to right, follow: Back row, Paul Sprinkling, Ray Grant, Jack Rutton, Edmund Senkler, John Stark, Bill White and Bill Boorman; Centre row, Larry Kennedy, Des. Patterson, Essen Young, Dave Ellis (captain), Paddy Walton, Ted Robinson and "Chuck" Hayward; front row, R. Knight, "Chuck" Copeland and Frank Waites.

PLAY MATCHES IN CUP GOLF

First Round of Galt Cup Competition Nearly Completed at Oak Bay Club

Several matches have been played in the first round of the Galt Cup competition at the Victoria Golf Club. Two more matches remain before the first round is completed. First round matches have also been completed in the first, second and third flights.

Two of the favorites suffered defeat in the opening round of the championship flight when Art Beasley lost to Gordon Hepburn 6 and 5 and Jack Matson was defeated by K. C. Allen 4 and 3. Desmond Barrett, junior club champion and winner of the qualifying honors, advanced to the second round by his victory over A. S. G. Musgrave, 3 and 2.

Results of matches follow:

CUP FLIGHT—FIRST ROUND

Desmond Barrett defeated A. S. G. Musgrave, 3 and 2.

H. P. Johnson defeated G. R. Mason, 2 and 1.

W. H. M. Haldane defeated Dr. W. T. Barrett, 3 and 2.

Gordon Hepburn defeated A. G. Beasley, 6 and 5.

A. E. Haynes and W. A. R. Hadley, to play.

J. Hutchinson and A. M. R. Shaw, to play.

Harold Haynes defeated G. M. Lynes, 3 and 2.

K. C. Allen defeated Jack Matson, 4 and 3.

FIRST FLIGHT—FIRST ROUND

Harold Wilson defeated Don Campbell, 5 and 4.

W. B. Wilson and E. D. Todd, to play.

W. S. Campbell defeated H. B. Bate, 5 and 3.

J. R. McIlIree and Carew Martin, to play.

H. F. Hepburn defeated A. V. Price, 7and 5.

C. W. Pangman defeated J. Hutchinson Jr., 5 and 4.

Alex. Watson defeated R. H. Swinerton, 2 and 1.

R. G. Christy defeated R. R. Sutherland, 1 up.

SECOND FLIGHT—FIRST ROUND

Dr. D. M. Baillie and L. C. Ogilvie, to play.

R. Peachey defeated L. S. V. York at nineteenth.

W. P. Unsworth defeated H. J. Crane, 2 up.

B. S. Heisterman defeated J. S. Matterson, 3 and 2.

H. J. Davis defeated K. M. Raymur, 6 and 5.

H. G. Garrett and W. L. McIntosh, to play.

Capt. Merston defeated Angus Macpherson, 1 up.

Russell Ker defeated A. H. Ford, 1 up.

THIRD FLIGHT—FIRST ROUND

J. Gray defeated Commander Powell, 1 up.

H. W. R. Moore, Dr. Scott-Moncrieff and H. A. Tomalin, byes.

A Real Radio Bargain

$169

A Beautiful Console Eight-tube Radio, with power dynamic speaker.

(Formerly Priced at $225)

Distance—Power—Tone Selectivity and Beauty

We have only a few at this remarkably low price and it will pay you to come early.

KENT'S

641 Yates St. Phone 3449

ORGANIZE FISH AND GAME BODY

Protective Association Formed at Ottawa Gathering; Officers Elected

Ottawa, Ont., March 20.—With a view to organizing persons interested in the protection of fish and game on a Dominion-wide scale a conference was held here yesterday, attended by representatives of fish and game clubs in every province.

The new organization is to be called the Dominion of Canada Fish and Game Protective Association. Its purpose is to co-ordinate work being carried on by provincial associations, assist these associations in getting on their feet where they are encountering difficulties and do away with certain conflict between the game laws of different provinces which now exist.

C. A. Hayden of Calgary, Alta., presided at the organization meeting. He outlined the work done by Alberta sportsmen and predicted as a result of it Alberta would in a few years be one of the finest sporting centres in the world.

OFFICERS ELECTED

In addition to Mr. Hayden of Calgary, who is the association's first president, other officers elected were: Vice-president, A. G. McAvity, St. John, N.B.; secretary, John S. Hall, Montreal; treasurer, C. R. Rolland Montreal; assistant secretary, Gier Wyld, Ottawa.

Directors include: H. G. Moncrieff, for Manitoba; R. A. Wilson, for Saskatchewan; Dr. P. D. MacSweeny, for British Columbia; Grier Wyld, for Northwest Territories; C. M. Rolland, for the Yukon.

TRAINING GOSSIP

Outfielder Alex. Metzler, the last of the Chicago White Sox holdouts, has agreed to his contract terms and is on his way to camp.

The Cleveland Indians at New Orleans are willing to trade Outfielder Eddie Morgan, but not for Nat Spencer, Washington's holdout catcher, as was rumored in the Nats' camp. Cleveland would like to have Irving Hadley, Washington right-hander, or Alph Kreis, St. Louis shortstop, but admit there isn't much chance to get either.

Bob Shawkey, manager of the New York Yankees, now at St. Petersburg, Fla., agrees with most baseball fans that the American League pennant lies between his team and the Philadelphia Athletics, and Bob the gob is not inclined to rate his team second.

Making some unofficial predictions yesterday, Shawkey rated the Yanks and A.'s on even terms.

Exhibition Basketball

At West Palm Beach—	R.	H.	E.
Brooklyn Nationals	10	13	2
St. Louis American	2	11	6

Batteries—Clark, Morrison, Thurston and Picinich; Ogden, Coffman, Stiely, Stiles and Farrell, Manion.

At St. Petersburg, Fla —	R.	H.	E.
St. Louis Nationals	7	13	0
New York Americans	3	9	1

Batteries—Hallahan, Bell, Frankhouse and Wilson, Mancuso; Pennock, Pipgras, Zachary and Hargreaves, Dickey.

At San Francisco—	R.	H.	E.
Pittsburgh National	12	12	0
Missions Coast	1	4	4

Batteries — French Spencer and Hemsley, Cool; Lisber, Gren and Brangel.

At Winterhaven, Fla.—	R.	H.	E.
Detroit Americans	9	14	1
Philadelphia Nationals	2	7	1

Batteries—Herring, Hogswell and Hayworth. Ransa; Sweetland, Willoughby, Collard and McCurdy, Susce.

At New Orleans—	R.	H.	E.
New Orleans South. Ass.	10	16	5
Cleveland Americans	11	9	1

Batteries—Stewart, Anderson, Leadbetter and Anderson, Mathews, Dowie; Brown, Jablonowski and Frank, Harris.

At Orlando, Fla.—	R.	H.	E.
Philadelphia Americans	1	8	0
Cincinnati Nationals	0	3	0

Batteries — Grove, Rommel and Schang, Perkins; Frey, Eckert and Sukeforth.

Wrestler Kicks And Crowd Riots At Portland Show

Portland, Ore., March 20.—Yesterday evening's wrestling card ended in an uproar, and police were on the alert for trouble when Al. Karasick, Portland, was declared winner on a foul over Leo Papaino, Los Angeles, in the main event. The Californian incurred the crowd's wrath when he knocked Karasick to the floor, then kicked him in the face.

Karasick, who weighed in at 175 pounds, took the first fall in eighteen minutes and five seconds, with a flying headlock; and Papaino, 185, won the second in eight minutes and fifteen seconds with a body slam.

They wrestled for about ten minutes in the third period when Papaino unexpectedly adopted pugilistic tactics and floored the Russian. The referee intervened, awarding Karasick the match, but not before Papaino had used his feet to good effect with the Portlander's face as his target.

FORWARD PASS WILL REMAIN

Four Western Unions Expected to Retain Old Code in Canadian Rugby

Calgary, Alta., March 20.—W. L. "Squib" Ross, Calgary, president of the Western Canada Rugby Football Union, is only waiting for the directions from the four western unions before taking up the forward pass question with Professor Hardy, Saskatoon, president of the Western Intercollegiate Union.

Interviewed yesterday President Ross stated that it had been suggested that he confer with Professor Hardy in Regina, but he was unable to make the trip to the Saskatchewan capital.

Dealing with the forward pass Mr. Ross stated that he was waiting for official word from the four western unions regarding the rules under which they wished to play the forward pass, before calling a meeting and drafting the rules.

"The forward pass will undoubtedly stay in the western code," he said. "It is just a matter of the four unions either favoring the pass allowed from goal line to goal line or to the defending side's twenty-five-yard line as it was played last year. The present sentiment seems to favor the completion of the pass or the ball brought back."

BOWLING

Crashing the maples for a total of 3,305 pins the Huskies' fivepin team set a new three-game aggregate record at the Arcade Alleys yesterday evening. The former mark of 3,298 was set up by Spencer's Diamonds. The Huskies won all three games from the C.N.R. and are again tied with the Colonist Typos for the leadership of the league. Each club has one more match to play and both are expected to win, which will necessitate a play-off for the second half championship and the right to play the Jokers, winners of the first half, in the finals.

Bill Norris, of the Huskies, was high aggregate and individual scorer with totals of 712 and 317.

Complete scores follow:

C.N.R.

E. Stewart	198	216	169—	583
H. Doherty	188	169	146—	501
C. Hilton	176	139	194—	509
T. Nute	154	225	187—	566
E. Whitehead	137	193	154—	484
Totals	841	942	850—	2643

HUSKIES

G. Wilkinson	253	152	173—	557
D. Donaldson	232	209	243—	684
H. Moulton	196	113	230—	622
W. Norris	242	317	153—	712
R. Laughton	211	252	247—	710
Totals	1133	1126	1046—	3305

R. Wilson jumped to first place in the eight-game match for the Poodle Dog Cafe ball in the special competition open to Commercial League bowlers, when he toppled 728 pins for his first four games. Yesterday's scores follow:

R. Fredette	136	167	119	114—	526
G. Rawlinson	169	129	159	160—	617
W. McBay	165	116	137	117—	535
W. Talbot	129	200	148	182—	659
F. Salisaway	154	187	156	159—	656
R. Wilson	178	236	134	180—	728
S. Pearce	131	199	160	182—	672
L. Fox	162	201	147	191—	702

MEETS JUMBO

JACKIE CASTON

Seattle fighter, claimant of the Pacific Northwest bantamweight championship, who will meet Jumbo Davies in the ten-round main event of the Crystal Garden boxing show next Monday night.

HORSE RACING

Agua Caliente, March 20.—Crofton, a four-year-old owned by A. A. Baroni, won the five-furlong allowance race which provided the feature here yesterday. Stepping the spring distance in 1.06 1-5, the son of Hand Grenade beat Flag Time, from the Norway stable, and Baron Long's Ervast. In the also ran group were Poppy Field, War Time, Beth Allen and Lady Marie. The winner paid $7.60 in the mutuels.

Yesterday's results follow:

First race, five and one-half furlongs—1, Pirate Gold, $18.60, $18.80, $6.60; 2, Cas Walser, $11.60, $4.00; 3, Skootin, $6.00. Time 1.08 1-5.

Second race, four furlongs—1, Jim Mac, $6.40, $4.60, $3.20; 2, Harshaw, $3.40, $2.40; 3, Shaver, $2.60. Time .49 2-5.

Third race, six furlongs—1, Bolodora, $19.80, $6.00, $3.80; 2, Senora, $5.20, $3.20; 3, Gee Whiz, $3.40. Time 1.13 3-5

Fourth race, mile and one-sixteenth—1, Polly Timber, $13.80, $5.80, $4.40; 2, Field Marshall, $10.80, $6.00; 3 Whisky Run, $16.20. Time 1.47 3-5.

Fifth race, five and one-half furlongs—1, Crofton, $7.60, $4.40, $3.20; 2, Flagtime, $3.80, $2.80; 3, Ervast, $3.00 Time 1.06 1-5.

Sixth race, mile and one-sixteenth—1, Inca, $5.20, $3.60, $3.20; 2, Bowcroft, $4.00, $3.20; 3, Star Prince, $4.20. Time 1.47.

Seventh race, one mile—1, Fair Bit, $16.20, $7.20, $5.00; 2, Milaria, $4.00 $3.40; 3, Coat o' Mail, $3.00. Time 1.40 3-5.

LEWIS WINNER OVER LA DOUX

Former Heavyweight Champ Wears Down His French-Canadian Opponent

Los Angeles, March 20.—Ed "Strangler" Lewis, former heavyweight wrestling champion, defeated Gene La Doux, French-Canadian, in straight falls here yesterday evening before 8,500 fans.

La Doux was outweighed by Lewis by thirty-five pounds, the ex-champion wearing his smaller opponent down and taking the first fall with a headlock in 28 minutes 43 seconds.

The French-Canadian tired badly and quickly succumbed a second time. Lewis downed him with a hammerlock in three minutes, two seconds. Lou Daro promoter, said the gate totaled $13,000.

Nick Luitze, Venice, Cal., wrestling lifeguard, won over Dr. Carl Sarpolis, Greek heavyweight, of Seattle, in a preliminary match. Sarpolis, however, won the first fall in twenty seconds and claimed he knocked six seconds off the world's record time for a fall. Luitze came back to take the next two falls in a few minutes each.

Goodrich Knocks Out Joe Dundee

Atlanta, Ga., March 20.—Goodrich, young Atlanta welterweight, Tuesday night scored a technical knockout over Joe Dundee of Baltimore, former world's welterweight champion, in the second round of a scheduled ten-round bout.

Yale Five Show Good Execution

By SOL METZGER

Yale's basketball has no great amount of fancy stuff woven into its plays. Sound ideas, plus well executed fundamentals are the base upon which its players operate, including the far-famed football star, Albie Booth, who personifies confidence in any athletic contest.

Here's one of its sound centre tap plays. No. 3 forward breaks a stride ahead of No. 2 and they cross as shown in the diagram, No. 3 taking the tap to the right front of his centre. When properly timed, as all plays must be, the guards of No. 2 and No. 3 are slowed up in trying to avoid each other, if they rush with the forwards to prevent them getting the tap.

Likewise, the opposing centre does not find the going easy if he breaks out of the circle to his rear. The idea of such a play is to secure the ball. Other plays then occur to work it close for a shot.

Kid McCoy "Pulls" a Fast One

BACK in 1908, Kid McCoy was on the decline as a fighter. But as a fast thinker, he still was knots ahead of the average fighter. He played a foxy one on Jim Stewart along about that year.

Stewart was a husky young heavyweight and a good prospect. The Kid took the match because he was up against it.

The referee called both to the centre of the ring for instructions. McCoy pretended to be somewhat dense.

"I haven't fought for some time, you know, Stewart," McCoy said. "So excuse me if I ask a few questions to set myself right about the rules."

"Certainly, McCoy," said Stewart. "Go ahead."

"Supposing," McCoy asked, grabbing Stewart by his shoulders, "supposing that as we break away, I smack Stewart on the chin like that. Will that be against the rules?"

The Kid's "like that" was a hook so potent that Stewart's knees sagged, and his eyes glazed.

"That would be a foul," replied the referee.

"Thanks, that's all I wanted to know," said McCoy, and ran to his corner. Stewart, actually staggered by the blow, wabbled to his own seat. He wondered what McCoy called a real punch if that was a "love tap."

• • •

THE BELL rang. McCoy ran into a clinch as soon as possible.

"Listen!" he hissed in Stewart's ear. "If you go easy and don't try to put anything over, I'll let you stay the limit. But try to get funny and I'll knock you cold."

Stewart, goggle-eyed, fell for the talk. He didn't know McCoy had put nearly all he had on that "tap," nor that McCoy might not be able to last through a couple of fast rounds. Jim stayed away, and the fight went twenty rounds.

(Copyright, 1930, NEA Service Inc.)

Coyle BATTERIES

When we install a battery we figure on the make that will give our customers the best possible service—and ourselves the least possible trouble.

That's why we unhesitatingly choose the COYLE—never a complaint about this Long Life Battery. Call in and let us install one for you.

PHONE 395

LILLIE'S GARAGE

824 JOHNSON ST.

Men! You Can Buy YOUR SPRING OUTFITS on Our

TEN-WEEKLY PAYMENT PLAN

Quarter Cash, Balance Spread Over Ten Weeks—No Interest or Extra Charge — Terms Easily Arranged

PRICE & SMITH LIMITED

614 Yates Street

Spring Is Here—Your Grass Needs Attention

Get Your Lawn Mower Sharpened Now

Free Delivery Both Ways for

$1.00

New Parts Supplied Expert Repairs Made at Reasonable Prices

PLIMLEY & RITCHIE Ltd.

"Where the Other Fellows Deal"

611 View Street (Arcade Block) Phone 1707

FOXES WANTED

On or before October 15, 1930, Extra Dark Well-developed Silver-black Males, also 3 Extra Pale Females.

Write, giving best price and amount of deposit required to guarantee delivery of same, CARL LUDSWITCH, care P.O. Box 1191, Victoria, B.C.

BOXING

Vancouver Island Amateur Championships

Chemainus Recreation Club

Friday, March 21

7.45 p.m.

Reserved, $1.00 General, 75¢

Model Aeroplane Supplies NOW ON HAND

ROBINSON'S

1220 Broad Street Opposite Colonist

Deep Sea and Coastwise Transportation

Siberia Maru Sailing Yesterday Gala Event

Friends Present Japanese Consul's Wife With Flowers; Local Japanese Children Wish Bon Voyage to Vancouver School Principal; Vancouver Lad Sets Out for Visit to Japan.

Not for many years has the departure of a Japanese liner from Victoria been such a gala event as the sailing yesterday afternoon of the N.Y.K. steamer Siberia Maru which put to sea from the Rithet piers at 4.50 o'clock with one of the largest lists ever to sail from this port of a ship flying the flag of Nippon. The ship arrived from Seattle at 3 o'clock with fifty passengers aboard, and during her two hour stay here embarked fifty more who had arrived on the afternoon boat from Vancouver.

The reason for yesterday's gala sailing was a number of distinguished passengers aboard and local and visiting Japanese, with customary ceremony assembled to bid them au revoir Madame T. Fukuma, wife of the Japanese consul at Vancouver, was the most distinguished passenger and a large number of local Japanese were present to wish her bon voyage and a safe return. She was accompanied by her three small sons and daughter.

FLORAL GIFTS

Local Japanese were presented in the liner's music room to the Consul and Mrs. Fukuma, who received the visitors with true Japanese graciousness and courtesy. Mrs. Fukuma's suite was a mass of magnificent flowers sent her by friends in this city. Great baskets of spring blooms and bouquets of tulips and daffodils graced the staterooms. The sentiment lying behind the floral gifts visibly touched the Consul's wife and she heartily thanked those present for their remembrance.

ON TOUR OF JAPAN

There was another reason for the gala sailing of the Siberia Maru. This was because Dr. J. E. Brown, principal of the Strathcona Public School of Vancouver was aboard. Dr. Brown is being sent to Japan by parents of Japanese children he has taught in Vancouver.

He will spend two full months in the Orient studying the school system there and learning native habits and customs. It is his first visit to the Orient and he is looking forward to his experiences. He will return in May, being booked to travel aboard the new motor ship Hikawa Maru on her maiden voyage which will terminate here on May 28.

Led by K. Ishii, well-known Japanese of Victoria, a party of small Japanese children from the schools of this city visited the Siberia Maru yesterday afternoon, to wish god-speed to Dr. Brown on his voyage. Dr. Brown was taken by surprise by the visit and gathering them together in the social hall he told them how pleased he was that they should visit him. He shook hands with each little visitor and said he hoped to see them when he returned to Canada. Before sailing time he was presented with a magnificent potted plant to lend color to his cabin during the transpacific voyage.

WAS AMOY CAPTAIN

Returning rather hurriedly to China, Capt. Waard, famous sea skipper and master of the Chinese junk Amoy when she visited Victoria several years ago, was a passenger aboard the Siberia Maru yesterday with his father. He arrived here several weeks ago and had intended to spend more time on this continent, but the serious illness of his wife in China is calling him back.

Another interesting passenger was Joe Robinson, seventeen-year-old boy of Vancouver, who was setting out on a trip of a life-time and one that seldom comes the way of one so young. He was en route to Japan where he will spend three months in care of a Vancouver Japanese friend who will take care of him and show him the sights of Japan. They will return together in June.

The Ss. Princess Marguerite has been switched back to the night service between Victoria and Vancouver after being on the triangle run for several days. The Princess Charlotte has again been placed on the triangle service.

Man's Poor Back Lame and Aching

Some backs ache all day long—a steady aching soreness—it seems to the man afflicted that at times his back was breaking!

When you come home from work at night with a back so sore, lame and weak that you feel mighty sure you won't be able to go to work in the morning—DO THIS:

Get someone to give it a good rubbing with Joint-Ease—a soothing, penetrating, pain subduing, wonder working emollient that gets right under the skin—right where the muscles are inflamed and sore.

Then forget your troubles and go to sleep.

Unless you're different from other men you'll wake up in the morning with a back free from aches, pains, stiffness and misery—and you'll go to work with a grateful heart and tell your friends about the mighty swift acting power of Joint-Ease.

Joint-Ease is made right here in Canada and it's just as good for lumbago too—a generous tube for 60 cents at druggists everywhere—Guaranteed. (Advt.)

Around the Docks

From San Diego, Los Angeles and San Francisco the Pacific Steamship Company's liner Ruth Alexander is expected at the Rithet piers at 10 o'clock to-night. There are passengers and cargo aboard for Victoria, and after completing her business here, the ship will proceed to Seattle.

* * *

A shortage of longshoremen in Victoria yesterday because of several ships discharging and loading, the Furness motor liner Pacific Reliance was forced to remain at the Rithet piers until midnight last night before sailing for Vancouver. She left 200 tons of general here from the United Kingdom and loaded sixty-five tons for the return voyage.

* * *

The American Mail liner President Madison, the first ship on the new schedule which calls for an arrival every second Friday night, will dock here at 9 o'clock to-morrow night from ports in China, Japan and the Philippine Islands. She has 400 tons of cargo aboard for this port.

* * *

The Kingsley freighter Kingsley left Ogden Point at 10 o'clock last night for Vancouver, after discharging 240 tons of general cargo there from California ports. She docked yesterday at noon.

* * *

With a capacity cargo and a fair passenger list the C.P.R. steamer Princess Maquinna will sail from the Belleville Street docks to-morrow night at 11 o'clock for ports along the west coast of Vancouver Island as far north as Port Alice.

* * *

After discharging 200 tons of cargo here from European ports, the Holland-America freighter Grootendyk left the Rithet piers at 6.15 o'clock yesterday evening and proceeded to Vancouver, where she docked early this morning.

* * *

The Canadian Pacific liner Empress of Asia, Capt. A. J. Hailey, R.N.R., will arrive here early Saturday morning from ports in China, Japan and the Philippine Islands. So far no wireless advice has been received from the commander of the vessel announcing exact time of arrival at quarantine.

* * *

The steam schooner Quinalt was today loading Vancouver Island timber at the C.P.S. mill wharf in the upper harbor for southern California.

* * *

Vessels expected over the week-end from Europe include the new Holland-America motorship Delftdyk and the Donaldson freighter Sulairia. Both are new ships and are on their second voyages from Europe to the Pacific coast.

* * *

After taking on 650,000 feet of timber at the Ogden Point piers the freighter Forthbridge was expected to clear for the Atlantic coast about 6 o'clock this evening.

* * *

The Kingsley freighter Rochelle sailed from San Francisco last night for Victoria and is expected at the Ogden Point piers on Sunday to discharge 110 tons of general cargo.

* * *

The Canadian Australian motor liner Aorangi will sail from Honolulu tomorrow for Victoria and Vancouver. She is expected here late next Thursday night or early Friday morning.

* * *

The freighter Pacific Commerce is expected here to-morrow or Saturday to load lumber, King Bros., local shipping agents, were advised this morning.

FALL IN STOCK PRICE IS TOLD OF BY WITNESS

Secretary of Calgary Exchange Testifies at Solloway-Mills Hearing in Calgary

Canadian Press

Calgary, March 20.—Although the relationship between Harry Jushunsky, manager of the Dominion Oil Exchange, and the attorneys acting for Solloway, Mills & Company on the Calgary Stock Exchange had been drawn to the attention of the company as the result of complaints from other brokers, no proved example of irregular dealing in this connection could be pointed to during the period in which this company was being investigated, Harold W. Riley, secretary of the Calgary Exchange testified this morning at the hearing of the two partners of the brokerage house on a charge of conspiracy to defraud.

Evidence introduced by Mr. Riley, however, indicated that by means of successive "cross sales" between Solloway, Mills & Company and Jashunsky, or the Dominion Oil Exchange, Calmont stock on July 26, 1929, has been depressed from $4.90 to $4.65 a share.

This, however, was not accepted by defence counsel as a proved example of irregularity.

EXPECTED TO MAKE RECORD ATLANTIC CROSSING

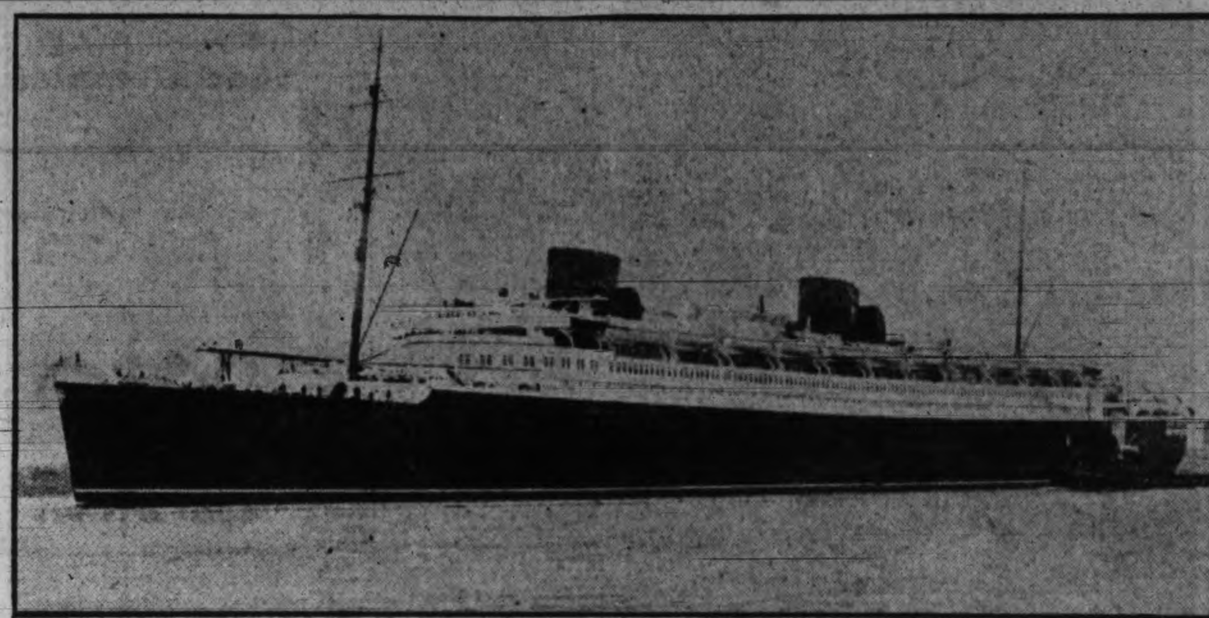

SS. EUROPA

Bremerhaven, Germany, March 20.—The North German Lloyd liner Europa, sister ship to the Bremen, which now holds the blue ribbon for speed on the Atlantic Ocean, left here at 1 o'clock yesterday afternoon for Channel ports and New York. It is expected she will establish a new speed record between Europe and New York.

Pacific Salvage Buys and Sells Hulk of Benson

The Pacific Salvage Company of Victoria purchased the wreck of the steamer Admiral Benson from the insurance underwriters and The London Salvage Association, and in turn sold the hulk to the Columbia River Salvage Company, it was learned here to-day.

The amount was not disclosed, but was rumored unofficially as being around $5,000. The Columbia River Salvage Company is now tearing the vessel to pieces. The local salvage firm removed all the cargo and the furnishings shortly after the steamer grounded on Peacock Spit, off the mouth of the Columbia River, on February 15.

EMPRESS OF AUSTRALIA GAINS A DAY

On Board Empress of Australia, March 20.—Yesterday, March 19, was neither Wednesday nor was it the nineteenth of March—at least, not on board this liner, now on her way from Yokohama to Honolulu. It was meridian Day, for the Empress was crossing the famous international date line (180th meridian), where ships either gain or lose a whole day, according to whether they are traveling east or west. Traveling eastwards towards America, as she nears the end of her round-the-world cruise which commenced from New York on December 2, 1929, The Empress of Australia this week gained a whole day. The passengers thus had the novel experience of an eight-day week.

PROVINCES TO CHOOSE THEIR OWN SETTLERS

New Immigration Policy Explained to Commons By Hon. Charles Stewart

Canadian Press

Ottawa, March 20.—"Under the proposed agreement with the provinces, we (the Federal Government) are asking them to assume the responsibility of saying how many and what kind of immigrants they are desirous of having and can absorb in any given year."

Hon. Charles Stewart, Minister of the Interior, and Acting Minister of Immigration, told the House of Commons yesterday afternoon in outlining the new immigration policy.

"We will not pass into Canada people destined to any province unless it is the desire of that province to receive them. It is not the intention of this Government to prevent any individual in the British Isles or in northern Europe who is in a position to finance his passage and who has a reasonable sum of money in his possession to maintain himself when he arrives in this country from entering this country, unless the provinces should say they are not desirous of receiving such immigrants. Under such circumstances we would have to debar to that extent an individual entering into that province."

The minister said he could not conceive of any province "shutting the door" to immigration. He believed immigration would continue in accordance with the powers of absorption by the provinces.

TO MAKE DECISION

On the ground of Federal financial assistance, Mr. Stewart said:

"We are not thinking of continuing any assistance except that we have not yet arrived at a definite decision as to whether we should discontinue assistance to juveniles. That is the only case in regard to which we have not yet reached a definite decision."

The Federal Government, he said, intended to continue to lend its auspices by way of paying for the necessary number of officials to control immigration.

"We must have officers at every port of entry into Canada," Mr. Stewart explained.

Mr. Stewart said the Deputy Minister was taking up the proposals with the individual provinces. The new plans were dependent on the House ratifying the agreements by which the provinces of the west were being given back their Crown lands and other natural resources.

LUCAS SPEAKS

Agriculture in Canada was far from prosperous at present, said W. T. Lucas, U.F.A., Camrose. The efforts of those who wanted to open up new agricultural areas, he declared, could only lead to further depression and a lowering of the standard of living in Canada and would only result in a greater exodus of Canadians to the United States.

EIGHTY-SIXTH BIRTHDAY OF CAPT. DOLLAR

Famous Shipping Head of the Pacific Coast Does Day's Work, Despite Great Age

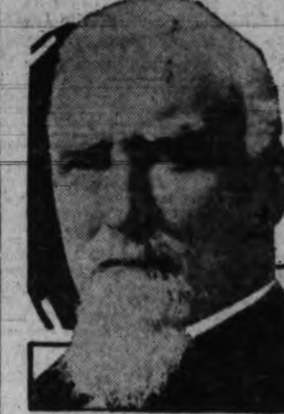

CAPTAIN ROBERT DOLLAR

San Francisco, March 20.—Captain Robert Dollar, "Grand Old Man of Shipping," head of the Round the World and Oriend Steamship lines which bear his name, and the original "Cappy Ricks" of Peter B. Kyne's famous story, to-day celebrated his eighty-sixth brthday. He was born in Falkirk, Scotland, March 20, 1844.

Hale and hearty, he followed his usual routine, arriving at his office at 8.30 o'clock, and at 10 o'clock started his customary inspection of the Round the World and transpacific liners which arrived the port to-day. His examinations are not superficial, but a personal tour of the ships from boiler room to bridge.

Referring to the statement made by a well-known physician several years ago that all men over fifty should be chloroformed, Captain Dollar said he was "just as good to-day as he was at fifty."

"At fifty I was just getting started," he said. "When I was eighty I established our Round the World steamship line. Would it have been right for me, thirty years ago, to lay down and say 'I quit'."

"I like work. If I quit work to-day I would not live long. I work in the office during the day, go home, work until 9 p.m., go to bed, sleep until 6 a.m. and I am ready for another day's work.

Captain Dollar gave this formula for health at his age:

"Eat sanely, sleep at least eight hours a night and don't be afraid to work."

FIRES AT NANAIMO

Special to The Times

Nanaimo, March 20.—Two fires called out the department here, one in a chop suey house in Chinatown, where slight damage was caused, and the other yesterday morning at Mr. Dudley's house on Prideaux Street, where roof damage resulted.

CAPILANO IS STILL HELD AT TOWNSEND

Claims Against Canadian Freighter Are Mounting and Now Total $120,000

Seattle, Wash., March 20.—With liens totaling $120,000 placed against her, the Canadian-American freighter Chief Capilano of Vancouver, B.C., was tied up at Port Townsend, Wash., to-day, awaiting the next move in the drama which began yesterday, when the ship was seized in the Strait of Juan de Fuca by Deputy United States Marshal A. B. McDonald, with the aid of a coastguard cutter.

The Chief Capilano, outbound from Vancouver, B.C., was seized when adverse currents forced her into United States waters. Attorneys for the owners contended the seizure was illegal and declared they would seek an immediate hearing before Federal Judge H. E. Cushman to-day.

The vessel was libelled by Dant and Russell, Inc., of Portland, Ore., who claimed $30,000 damages due for lumber cargo lost when the Chief Maquilla foundered off the Aleutian Islands in 1926. The Chief Maquilla was also owned by the Canadian-American shipping company.

ANOTHER ATTACHMENT

The Capilano had no sooner been tied up at Port Townsend than another attachment for $100,000 was placed against the ship for losses growing out of the sinking of the Maquilla. The libelant in the second case was the Fireman's Fund Insurance Company, to whom the Robert Dollar Company of San Francisco assigned claims for a lumber cargo lost with the Maquilla.

The libeled ship was formerly the Robert Dollar of the Dollar Lines.

A Laxative for Children

It must be gentle, safe and pleasant to taste—Seigel's Syrup, an extract of 10 different herbs, roots, leaves, has been the household remedy for over 60 years in millions of homes. Keep a bottle handy. 50c and $1 at druggists

For obstinate constipation, take Seigel's Operating Pills—30c box. 22-29

CANADIAN PACIFIC
CANADA'S GREATEST STEAMSHIPS
Empress of Britain 40,000 Tons 1931 — Empress of Japan 25,000 Tons 1930

FROM SAINT JOHN

To Cherbourg-Southampton-Antwerp
Mar. 27 Apl. 23 .... Montrose
To Belfast-Glasgow
Apl. 5 .... Minnedosa
Apl. 17 .... Melita
To Liverpool
*Mar. 28 *Apl. 25 .... Duchess of Atholl
Apl. 4 .... Duchess of Richmond
Apl. 18 .... Duchess of York
*Calling at Glasgow
To Cherbourg-London
Apl. 10 .... Metagama

FROM NEW YORK

To Cherbourg-Southampton
Apl. 19 .... Empress of Australia

FROM MONTREAL

To Cherbourg-Southampton-Hamburg
May 1 .... Montclare
May 15 .... Montcalm
To Liverpool
May 2 .... Duchess of Richmond

Apply to agents everywhere, or
J. J. FORSTER
Steamship General Passenger Agent
C.P.R. Station, Vancouver
L. D. CHETHAM
1102 Government Street Victoria, B.C.

MILL BAY FERRY

Ferry Leaves BRENTWOOD		Ferry Leaves MILL BAY
9.15 a.m.	Daily Including Sundays	10.30 a.m.
11.15 a.m.		12.00 noon
1.30 p.m.		2.30 p.m.
3.15 p.m.		4.00 p.m.
5.00 p.m.		6.00 p.m.

LOW FIRST CLASS FARES To California

Go South on one of the Admiral Line vessels—"Sunshine Specials"—to California. New low fares make this popular service even more attractive.

Victoria Sailings:
SS. RUTH ALEXANDER
or
SS. EMMA ALEXANDER
Every Sunday at 9 A.M.
Ticket Office
909 Government Street
Phone 63

PACIFIC S.S. CO.

Union Steamships Ltd
to
Alert Bay, Port Hardy, Prince Rupert Stewart, Anyox, Etc.
GEORGE McGREGOR, Gen. Agent
412 Humboldt St., Belmont Building
Telephone 1925

MAIL SERVICES

Prairie Air Mails

The service will be daily, including Sundays, and the following schedule will be observed:

WINNIPEG-CALGARY
(Daily, 770 Miles)

Westbound (Read down)				Eastbound (Read up)
21.00	Lv.	Winnipeg	Ar.	12.15
23.20	Ar.	Regina	Lv.	8.00
23.40	Lv.	Regina	Ar.	7.25
24.10	Ar.	Moose Jaw	Lv.	6.55
24.30	Lv.	Moose Jaw	Ar.	6.35
2.55	Ar.	Medicine Hat	Lv.	4.15
3.15	Lv.	Medicine Hat	Ar.	3.55
5.00	Ar.	Calgary	Lv.	2.15

REGINA-EDMONTON
(Daily, 456 Miles)

Westbound (Read down)				Eastbound (Read up)
8.00	Lv.	Regina	Ar.	18.00
9.35	Ar.	Saskatoon	Lv.	16.25
9.50	Lv.	Saskatoon	Ar.	16.05
10.40	Ar.	North Battleford	Lv.	15.15
Ar. North Battleford		10.40 a.m.		Wed.
13.30	Ar.	Edmonton	Lv.	12.15

Connection will be made by mails leaving Victoria at 2 p.m. daily, closing at 1.15 p.m. Train and aeroplane arrivals will be as shown in the following schedule, indicating gains in transmission to the places shown:

BY TRAIN ALL THE WAY

Lv. Victoria (boat)	1.15 p.m.	Mon.
Ar. Calgary	1.45 a.m.	Wed.
Ar. Medicine Hat	7.15 a.m.	Wed.
Ar. Moose Jaw	4.45 p.m.	Wed.
Ar. Regina	7.15 p.m.	Wed.
Ar. Saskatoon	6.15 a.m.	Thur.
Ar. North Battleford	7.40 a.m.	Thur.
Ar. Winnipeg	8.15 a.m.	Thur.
Ar. Toronto	7.20 a.m.	Sat.

BY TRAIN AND PLANE

Lv. Victoria (boat)	1.15 a.m.	Mon.
Train		
Ar. Calgary	1.45 a.m.	Wed.
Plane		
Ar. Medicine Hat	3.55 a.m.	Wed.
Ar. Moose Jaw	6.32 a.m.	Wed.
Ar. Regina	7.25 a.m.	Wed.
Ar. Saskatoon	9.35 a.m.	Wed.
Ar. North Battleford	12.15 p.m.	Wed.
Ar. Winnipeg	12.15 p.m.	Wed.
Train		
Ar. Toronto	7.20 a.m.	Fri.

The postage rates by the new service will be five cents for the first ounce and ten cents for each additional ounce.

When air mail stamps are not used, letters should be plainly marked "By Air Mail."

Queen Charlotte Islands Mails

Mails close at 11 p.m. February 14, 28; March 14, 28; April 11, 25, via Vancouver; 1.15 p.m., February 20; March 6, 20; April 3, 17, via Prince Rupert.

Due 7 a.m., February 28; March 14, 28; April 11, 25.

British Mails

1.15 p.m., March 21, Ss. Duchess of Atholl; 4 p.m., March 23, Europa via New York; 1.15 p.m., March 24, Andania; 4 p.m., March 25, Berengaria via New York; 1.15 p.m., March 26, Montclare; 4 p.m., March 27, President Roosevelt via New York; 1.15 p.m., March 28, Duchess of Richmond; 4 p.m., March 29, Majestic via New York; 1.15 p.m., March 29, Minnedosa; 4 p.m., March 30, Minnekahda via New York. Mail intended for transmission via New York must be so marked.

Yukon and Atlin Mails

MARCH, 1930

Mails close March 6, 17 and 27 at 1.15 p.m., via Vancouver.

Mails close March 12, 14, 17 and 28 at 4 p.m., via Seattle.

Gulf Islands Mails

GANGES

Mails close at Victoria Wednesday, Friday, Sunday, 11 p.m.; Tuesday, 10.30 a.m.; Wednesday, Thursday, 6.45 a.m.

Mails due at Victoria, Monday, Tuesday, Wednesday, Saturday p.m.; Friday, Saturday, 7 a.m.

SALT SPRING ISLAND

Mails close at Victoria, Sunday, Wednesday, Friday, 11 p.m.; Tuesday, 10.30 a.m.; Wednesday, 6.45 a.m.

Mails due at Victoria, Monday, Wednesday, Saturday, Friday, 7 a.m.

FULFORD HARBOR—BEAVER POINT

Mails close at Victoria, Monday, Thursday, 6.45 a.m.; Friday, 11 p.m.

Mails due at Victoria, Tuesday, Saturday p.m.; Saturday, 7 a.m.

PORT WASHINGTON

Mails close at Victoria, Sunday, Thursday, Friday, 11 p.m.; Tuesday, 10.30 a.m.

Mails due at Victoria, Monday, Saturday p.m.; Wednesday, Friday a.m.

MAYNE ISLAND

Mails close at Victoria, Sunday, Wednesday, Friday, 11 p.m.; Tuesday, 10.30 a.m.

Mails due at Victoria, Monday, Tuesday, Saturday p.m.; Friday Saturday, 7 a.m.

GALIANO ISLAND

Mails close at Victoria, Sunday, Wednesday, Friday, 11 p.m.; Tuesday, 10.30 a.m.

Mails due at Victoria, Monday, Saturday p.m.; Friday Saturday p.m.

SATURNA-SOUTH PENDER

Mails close at Victoria, Monday, Thursday, 6.45 a.m.

Mails due at Victoria, Tuesday p.m., Saturday a.m.

MUSGRAVE-NORTH GALIANO

Mails close at Victoria, Monday, 6.45 a.m.

Mails due at Victoria, Tuesday p.m.

PENDER ISLAND

Mails close at Victoria, Sunday, Friday, 11 p.m.; Tuesday, 10.30 a.m.; Thursday, 6.45 a.m.

Mails due at Victoria, Monday, Tuesday, Saturday p.m.; Saturday, 7 a.m.

Transpacific Mails

CHINA AND JAPAN

Mails close March 8, 4 p.m.; President Jefferson; due Yokohama, March 21; Shanghai, March 25; Hongkong, March 28.

Mails close March 8, 5 p.m.; Empress of Russia; due Yokohama, March 23; Shanghai, March 27; Hongkong March 30.

*Mails close March 10, 1.15 p.m.; Ixion, via Vancouver; due Yokohama March 26; Hongkong, April 8.

†Mails close March 12, 4 p.m.; Arizona Maru; due Yokohama March 28; Shanghai, April 7.

Mails close March 19, 4 p.m.; Siberia Maru; due Yokohama April 1.

Mails close March 22, 4 p.m.; President Lincoln; due Yokohama April 4; Shanghai, April 8; Hongkong, April 11.

Mails close March 29, 5 p.m.; Empress of Asia; due Yokohama April 10; Shanghai, April 14, Hongkong, April 17.

*Mails close March 31, 1.15 p.m.; Tyndareus, via Vancouver; Due Yokohama April 16; Hongkong, April 27.

‡Mails close March 31, 11 p.m.; Paris Maru, via Vancouver; due Yokohama April 16.

*Japan, Hongkong and Canton only.
†Japan, Shanghai only.
‡Japan only.

AUSTRALIA AND NEW ZEALAND

*Mails close March 3, 4 p.m.; Ventura; due Sydney, March 27.

Mails close March 5, 5 p.m.; Niagara; due Auckland, March 24; Sydney, March 29.

Mails close March 16, 4 p.m.; Tahiti; due Wellington, April 7; Sydney, April 12.

*Mails close March 24, 4 p.m.; Sierra, due Sydney, April 17.

Mails close April 2, 5 p.m.; Aorangi; due Auckland, April 21; Sydney, April 26.

*Australia only.

MARINE INTELLIGENCE

Sunrise and Sunset

Time of sunrise and sunset (Pacific standard time) at Victoria, B.C., for the month of March, 1930:

Day	Sunrise Hour	Sunrise Min.	Sunset Hour	Sunset Min.
20	6	16	6	24
21	6	14	6	26
22	6	12	6	27
23	6	10	6	29
24	6	08	6	31
25	6	06	6	32
26	6	04	6	34
27	6	02	6	35
28	6	00	6	36
29	5	59	6	37
30	5	57	6	38
31	5	55	6	39

Moonrise and Moonset

Time of moonrise and moonset (Pacific standard time) at Victoria for the month of March, 1930:

Day	Rises	Sets	Phases
20	0.51 a.m.	8.58 a.m.	
21	1.56 a.m.	9.37 a.m.	
22	2.56 a.m.	10.26 a.m.	Last qtr. 22d
23	3.43 a.m.	11.25 a.m.	
24	4.20 a.m.	12.30 p.m.	
25	4.48 p.m.	1.37 p.m.	
26	5.11 a.m.	2.46 p.m.	
27	5.30 a.m.	3.55 p.m.	
28	5.46 a.m.	5.04 p.m.	
29	6.01 a.m.	6.13 p.m.	
30	6.17 a.m.	7.25 p.m.	New on 30th
31	6.33 a.m.	8.39 p.m.	

Spoken By Wireless

AORANGI, Sydney to Victoria, 499 miles south of Honolulu.

KISHUN MARU, bound Port Alberni from Orient, 390 miles from Pachena.

FALSTERBO, bound Vancouver, 815 miles from Cape Flattery.

AFRICA MARU, Victoria to Yokohama, 211 miles from Victoria.

BELFAST MARU, bound San Francisco, 1,680 miles from Estevan.

WASHINGTON, San Francisco to Seattle, 255 miles from Seattle.

BIYO MARU, bound Portland, 650 miles from Estevan.

MALTA MARU, Grays Harbor to Yokohama, 176 miles from Estevan.

March 20, 12 noon.—Weather:

Estevan.—Overcast; calm; 30.02; 36; sea, light swell.

Pachena. — Rain; calm; 30.00; 34; sea, light swell.

Honolulu Mail

Close: March 9, 11, 12, 15, 16, 19, 23, 24, 25, 26, April 2, 6, 7, 8, 9 4 p.m. via San Francisco; March 17, 4 p.m., via Portland, Ore.; March 8, 5 p.m., Ss. Empress of Russia; April 2, 5 p.m., Ss. Aorangi.

Deep Sea Movements

TO ARRIVE

MARCH

PRESIDENT MADISON, Orient, March 21.
EMPRESS OF ASIA, Orient, March 22.
SULAIRIA, England, March 22.
SHIDZUOKA MARU, Orient, March 25.
AORANGI, Honolulu and Antipodes, March 26.
PACIFIC SHIPPER, England, March 29.

APRIL

TEUCER, Orient, April 1.
EMPRESS OF CANADA, Orient, April 4.
GREGALIA, England, April 5.
PRESIDENT JACKSON, Orient, April 4.
YOKOHAMA MARU, Orient, April 5.
TOYAMA MARU, Orient, April 12.
PACIFIC EXPORTER, England, April 12.
PRESIDENT McKINLEY, Orient, April 16.
ARABIA MARU, Orient, April 20.
TALTHYBIUS, Orient, April 22.
NIAGARA, Honolulu and Antipodes, April 25.
PACIFIC PIONEER, England, April 26.
EMPRESS OF RUSSIA, Orient, April 26.
MISHIMA MARU, Orient, April 28.

MAY

PRESIDENT GRANT, Orient May 2.
PARTHENIA, England, May 3.
ARIZONA MARU, Orient, May 5.
SIBERIA MARU, Orient, May 10.
PRESIDENT CLEVELAND, Orient, May 16.
EMPRESS OF ASIA, Orient, May 17.
GRACIA, England, May 18.
AFRICA MARU, Orient, May 19.
AORANGI, Honolulu and Antipodes, May 23.
PACIFIC ENTERPRISE, England, May 24.
HIKAWA MARU, Orient May 28 (1st trip).
PRESIDENT PIERCE, Orient, May 30.
EMPRESS OF CANADA, Orient, May 30.

TO SAIL

MARCH

SIBERIA MARU, Orient, March 19.
PRESIDENT LINCOLN, Orient, March 22.
EMPRESS OF ASIA, Honolulu and Orient, March 29.

APRIL

AORANGI, Honolulu and Antipodes, April 2.
PRESIDENT MADISON, Orient, April 5
SHIDZUOKA MARU, Orient, April 5.
EMPRESS OF CANADA, Honolulu and Orient, April 17.
PRESIDENT JACKSON, Orient, April 19.
YOKOHAMA MARU, Orient, April 19.
NIAGARA, Honolulu and Antipodes, April 30.

Tide Table

MARCH

Day	Time h. m.	Ht. ft.	Time h. m.	Ht. ft.	Time h. m.	Ht. ft.	Time h. m.	Ht. ft.
19	4.55	8.3	12.53	2.8	.. ..	..	.. ..	..
20	5.11	8.4	13.50	2.7	.. ..	..	.. ..	..
21	5.14	8.3	14.48	2.6	.. ..	..	.. ..	..
22	4.07	8.2	15.46	2.6	.. ..	..	.. ..	..
23	3.12	8.4	16.44	2.7	.. ..	..	.. ..	..
24	3.21	8.3	17.38	2.8	.. ..	..	.. ..	..
25	3.31	8.3	18.25	2.8	.. ..	..	.. ..	..
26	3.35	8.1	8.24	7.0	11.08	7.2	19.06	2.8
27	3.25	7.8	8.25	6.6	12.09	7.2	19.42	3.1
28	3.10	7.6	8.36	5.8	13.05	7.2	20.16	3.3
29	3.06	7.6	8.58	5.2	14.00	7.1	20.46	3.8
30	3.11	7.6	9.26	4.5	14.57	7.1	21.14	4.5
31	3.20	7.7	10.01	3.8	16.05	6.9	21.39	5.2

Vessel Movements

Seattle, March 19.—Arrived: Cedaretta, Admiral Fiske, Brookdale, Los Angeles; Welsh City, Pacific Maru, Yokohama; Tyndareus, Tacoma; San Rafael, Philadelphia; Perry L. Smithers, Anacortes. Sailed: John C. Kirkpatrick, Puget Sound ports; Point Montara, New Orleans; Nebraska, Rotterdam; Peru, Copenhagen; El Cedro, Unalaska; Admiral Watson, Southwest Alaska; J. C. Fitzsimmons, Los Angeles; Siberia Maru, Hongkong.

Portland, Ore., March 19.—Arrived: Ms. H. T. Harper, San Francisco; Emidio, San Francisco; Ms. Modavia, Glasgow; Nabesna, Los Angeles; Atlantic, Baltimore; Wilhelmina, Honolulu; Samoa, San Francisco; Ms. Admiral Peary, Los Angeles; Paul Luckenbach, Mobile. Sailed: Topila, Los Angeles; W. S. Miller, Los Angeles; San Simeon, New York; Fort Armstrong, Baltimore.

Tacoma, March 19.—Arrived: Everett, Manila; Cusco, Seattle; Arkansas, Antwerp; Golden Cross, Dunedin; Glymount, Los Angeles; Nebraska, Rotterdam. Sailed: Glymount, Olympia; Mogul, Britannia Beach, B.C.; Tyndareus, Hongkong; Golden Cross, Dunedin; San Francisco, Antwerp; Quinault, Los Angeles; Georgian, Boston.

San Francisco, March 19.—Arrived: Eureka, Torres, San Pedro; Shawnee, cruise; Wilkeno, Astoria; Montebello, Port San Luis; R. D. Leonard, Philadelphia. Sailed: Manoa, Honolulu; Tahiti, Sydney; Sulairia, Vancouver; Harry Luckenbach, Portland; La Purisima, Seattle; Eemdyk, Antwerp; Missourian, Boston; West Cusseta, Vancouver; Washington, Eureka.

Arrived

Balboa, March 18.—San Mateo, San Francisco.

Antwerp, March 16.—Saale, San Francisco.

Hamburg, March 17.—Moerderdijk, Los Angeles.

Batavia, March 18.—Silver Palm, San Francisco.

Singapore, March 19.—Silver Cedar, San Francisco.

Melbourne, March 19.—Golden Rod, San Francisco.

New York, March 19.—Panaman, San Francisco; Australia, Los Angeles.

Shimonoseki, March 18.—Norway Maru, San Pedro.

Jacksonville, March 19.—Munmystic, San Pedro.

Sailed

Glasgow, March 17.—Pacific Pioneer, San Francisco.

Philadelphia, March 19.—Lubrico, San Pedro.

Charleston, March 19.—Tashmoo, San Pedro.

Antwerp, March 15.—Kinderdijk, San Francisco.

Kobe, March 16.—Protesilaus, Tacoma.

Kobe, March 18.—Akagisan Maru, Los Angeles.

Panama Canal, March 18.—Passed, bound west: Sun, Philadelphia for Los Angeles; Larry Doheny, Thameshaven for Los Angeles. Point Arena, New Orleans for San Francisco; R. J. Hanna, Paulsboro for San [illegible]; Chetopa, Charleston for Pacific Coast ports.

Ribbed Silk

Black ribbed silk makes an interesting suit. The back of the coat has horizontal pleating set in a gored panel that marks a decidedly nipped-in waistline.

PICCADILLY
SMOKING MIXTURE
gives supreme satisfaction to pipe smokers who prefer something above the ordinary.
Try the new Medium Cross Cut

Sooke

St. Patrick's anniversary was celebrated at the Knox Presbyterian Church by an enjoyable social gathering promoted by the Ladies' Aid Society.

A delightful programme had been arranged by Mesdames Murray and Kohout, and was much appreciated by the large number present. The pastor, Rev. S. Lundie, presided, and songs and recitations were contributed by Mrs. Batten, Mr. and Mrs. Stacey and Rev. S. Lundie, followed by a lecture by Mr. Hosie, the provincial librarian. Mr. Hosie chose as the subject of his discourse his trip to the Cariboo on behalf of the government archives.

Mr. Hosie will give another address at a later date, when the electric light installation will admit of slide illustrations of the Cariboo district being shown.

Refreshments were served during the evening, arrangements being in charge of Mesdames Murray and G. Cook, assisted by other members of the Ladies' Aid.

Mrs. A. Acreman and J. Gamble acted efficiently as accompanists during the evening.

Mr. and Mrs. J. Gamble of Somenos are staying in Sooke for a short time.

Saanich Fruit Growers' Annual Meeting Learns Market Prospects Good

H. C. Oldfield Again Heads Strawberry Growers; Large Meeting at Keating Approves Reports; Directors Forecast Small Crop; Confidence Expressed That Fine 1929 Processed Berries Will Be Sold at Good Price.

The annual general meeting of the Saanich Fruit Growers' Association was held yesterday evening at Keating Temperance Hall and was attended by nearly 150 members.

The meeting elected the following to the directorate: the first to serve two years: H. C. Oldfield, H. E. Tanner, Capt. E. Livesey, R. M. McIntosh, J. N. Wood, J. L. Mosher and R. M. McCarthy. The directors retired and elected H. C. Oldfield as president, and Capt. E. Livesey as vice-president, the appointment of a manager being deferred.

T. S. P. Buckle was re-elected auditor by the meeting.

PRESIDENT'S REPORT

H. C. Oldfield, president, said 1929 had been most difficult, but the prospect for the coming year was brighter than any experienced in recent years. This was attributed to greatly reduced acreage as a result of dry summer and fall and severity of winter frosts. Prices are now better than they have been for many months, this being of importance in disposing of the processed berries of last year's crop.

FEW COMPLAINTS

The crop processed with sugar last year had been of excellent quality. Most of the preserve pack is still on hand. Disposal at satisfactory prices would be attained but the pack was not being pressed on the market.

The crop shipped to the prairies had been marked by unusually few complaints by selling brokers. Mr. Oldfield remarked upon the lapse last year of market control and read telegrams received last summer illustrating the disastrous effect on prairie markets of arrival of unrestricted less-than-car-lot shipments. Sold for what they would fetch at Calgary, Edmonton and other central marketing points, these small individual shipment of berries had been large in the aggregate and in any event had set the price at which carlot shipments had to be sold.

Mr. Oldfield said great changes in marketing methods had taken place in the last two years, most of the work of developing innovations falling on the larger organizations. The president gave a brief review of the efforts made to attain legislation reconstituting small fruit marketing control and told of the difficulty created for the interior tree fruit growers by competing shipping organizations which had at last come together in support of a request for legislation validating pooling arrangements.

The association had purchased 100,000 strawberry plants of the British Sovereign variety, grown on the mainland, and 95,000 had already been taken up by members. Reports of trial patches planted in the last two years showed excellent prospects, Mr. Oldfield stated, inviting applications for the remaining plants of the shipment, which will be sent over from the mainland shortly.

Mr. Oldfield closed with a warm tribute to H. E. Tanner, the manager, for devotion to the interests of the association, remarking on the amount of mental and physical effort devoted to conducting the business of the fruitgrowers through a most difficult year.

BALANCE SHEET

H. E. Tanner, manager, presented the financial statement which showed payments made on fruit received had been $120,400, expenses of management $10,031, stock purchased $15,377, a total expenditure of $147,636.

The revenue had been $14,691 from sales of supplies to members and $120,973 from fruit sales. Membership fees and association charges had brought in $11,971.

Mr. Tanner remarked upon the reduction last year of certain charges to members and forecasted that this year the charges for handling logans would be cut still further.

The association's balance sheet showed assets of $23,247, including investments of $3,420, members' debit balances $7,005, 1928 frozen berries carried at $6,517, buildings $2,672 and furniture $315.

The current liabilities were stated at $6,165 with members' credits of $560. Jam berries of the 1929 crop sold for $5,272 were shown as a liability with profit and loss charges for two years amounting to $3,189. The surplus was stated to be $7,570.

"There is every indication of a poor strawberry crop this year. The Mainland growers estimate sixty per cent and the Island crop is figured at fifty-five per cent of normal," Mr. Tanner said. He doubted if there would be any surplus requiring processing this year after providing for prairie shipments and contracts already being negotiated.

QUESTION OF DISPOSAL

Mr. Tanner doubted the wisdom of selling the excellent processed 1929 crop at present prices, which would only pay the growers five cents and told of local bids for the crop now in storage. Immediate sale would lessen the market and price for the summer crop. Waiting a few weeks would permit disposal of the stored crop to Ontario jam factories, which had been out of the coast market because of the huge Ontario crop.

Mr. Tanner was enthusiastic when reporting the reception accorded Saanich berries preserved in paper cups by freezing with sugar. He pointed out that this was not a means of disposing of surplus stock but development of an entirely new marketing method of great value, giving excellent returns to the growers.

Mr. Tanner was accorded applause when he concluded with remarks of appreciation of the labors given by H. C. Oldfield and the directors during the year.

The reports were unanimously adopted on motion of Capt. Wilson and W. J. Malcolm.

DIRECTORS' REPORT

The directors' report showed the following sales during 1929: Strawberries, 27,641 crates and thirty-seven tons of jam berries sold locally; 182 tons of processed berries, fifty tons of canning berries sold locally, forty-four tons of logans for canning, 202 tons of wine logans, twenty-nine tons of Olivet and Morello cherries and small quantities of raspberries, blackcurrants and blackberries.

Thirty-three cars of strawberries had been shipped to prairie markets, as against forty-six cars in 1928. All had arrived in good shape, due to the rigid inspection, Mr. Tanner told of the system of processing the surplus with financial aid secured from the province.

The loss from disposal of the 1928 pack was being spread over three years to avoid burdensome charges on members. Hydrating experiments with logans, blackberries and prunes, being conducted at the Sidney Experimental Farm by Prof. E. M. Straight, promise much success, Mr. Tanner reported.

DOMINION TESTS

E. M. Straight, superintendent of the Dominion Experimental Station at Sidney, told of experiments in strawberry culture to be undertaken at Gordon Head and Keating. The former will be on the Edwards ranch and will be irrigated, and the Keating tests will be at the farm of J. W. Wood. Varieties of plants used will be the Magoon, Aroma and British Sovereign, and Magoon plants will be tried with paper mulch.

J. A. Grant, market commissioner, said that the general financial stress had been a factor in bringing fruit prices down for the coming year, yet the United States growers were being offered 9½ cents, which means at least two cents higher prices in Canada.

The outlook for a crop was not good. Under more prosperous conditions prices of sixteen cents would have been in prospect, instead of Mr. Tanner's conservative estimate of ten and one-half cents per pound.

The prairie market would not be so competitive this season. Missouri had a prospect of a twenty per cent lower crop. Oregon growers were expecting better home prices, and that fact would keep fruit away from Canada, he considered.

LOGAN PROSPECTS

N. H. Lamont, manager of the Growers' Wine Company Limited, discussed prospects for the loganberry crop, pointing out that the matter concerned the mainland as well as Vancouver Island growers. Wine put up last year by his company was 265,000 gallons, but the market had consumed about 125,000 gallons. He saw a possible market for all produced, but a reserve should be built up to insure against winter killing and a short crop. He therefore desired a reserve of 500,000 gallons, and if 350,000 gallons were put up for the next three years the reserve would be accumulated and at the same time a market provided for all the fruit being produced. He believed a twenty-five per cent increase in logans to be justified.

"Price of berries is no object. If we were offered berries at seven cents we would not take them, as far as I am concerned. The farmer cannot make any money at less than eight cents," Mr. Lamont told an inquirer.

MARKET INQUIRIES

Mr. Lamont considered invasion of eastern Canada impossible, because a warehouse would have to be maintained in Montreal and the product sold to the Provincial Liquor Boards at $1 per gallon. He also stated that investigations had been made as to the Australian market, which had been found to be glutted with grape wine as a result of the state bonus system in effect, which had resulted in a production of 17,000,000 gallons last year.

The possibilities of the Orient had been investigated and experimental work was now being done in that field.

Mr. Lamont stated that important experimental work was being conducted at the Sidney Experimental Farm to endeavor to discover a superior yeast which would produce a better grade of wine.

Manitoba Plans Much Road Work

Winnipeg, March 20. — The good roads programme for Manitoba this year calls for an estimated capital expenditure of $4,000,000, the largest in the history of the province.

Hon. W. R. Clubb, Minister of Public Works, outlined the programme before the Legislature yesterday.

The estimate is made up of $2,000,000 in unexpended balance and receipts, and $2,000,000 in the new capital vote. In addition there is a special capital estimate of $250,000 for the purpose of extending the Transcanada Highway to the Ontario boundary.

Something specially nice

When you make a savoury dish—hot-pot—tasty curry, or meat patties—make it with Oxo.
The rich Beef-juices of Oxo give charm and flavour—just that *rightness* which appeals to the palate. Oxo Gravies—delicious—made in a minute!

OXO
Improves all Meat Dishes

STORE TO BUILD 1,000 CAR GARAGE FOR CUSTOMERS

Vancouver, March 20.—At an estimated cost exceeding $300,000, Woodwards Limited will commence the construction of a 1,000 car parking garage for the use of the firm's customers, Charles Woodward announced to-day.

The garage will be constructed on the north side of Cordova Street, and will be of reinforced concrete and steel construction.

The first unit will house 500 cars at one time and this will be rapidly expanded into accommodation for 1,000 cars.

On a two-hour basis, it is estimated that upwards of 4,000 cars a day can be accommodated.

In announcing this project Mr Woodward commended the decision of the city council in suspending the no-parking restrictions during the rush hours. This is a wise decision, he stated, and is a great relief to downtown merchants.

"I venture the assertion," he continued, "that this decision is a terrible disappointment to some of the merchants on the outskirts. This is surely a lesson of what downtown merchants may expect in the future if they do not take warning and be on the alert."

Thousands Have Saved Money on Our

DENTISTRY

—and an ever-increasing dental practice makes possible

Still Lower Prices!

OUR SATISFACTORY methods, and prices which have always meant a distinct saving to our patrons, have brought thousands to this office for dental attention. The time has now arrived when this busy office can go a step farther and offer STILL LOWER PRICES on guaranteed quality Plates to meet every requirement.

Come this week and get full information about our methods and prices.

DR. COULTAS
1309 Douglas St. (Ground Floor) Phone 1123

The Modern Method — PIGGLY WIGGLY — Price Quality Economy

SAVES HOUSEKEEPER MANY DOLLARS

These Prices Effective

Friday - Saturday - Monday

All Victoria Stores

Jam Empress Brand Strawberry — Pure Fruit Jam—4-lb. tins — **58c**
Corn Aylmer Brand Golden Bantam — Choice Quality—No. 2 Tin — **15c**
Figs Libby's Fancy Quality — Packed in Heavy Syrup—Tall tins — **21c**
Mustard Libby's Prepared — Large Jars — **10c**
Chicken Aylmer Boneless — 7-ounce Tins — **35c**
Peas Aylmer Brand Choice Quality — Sweet and Tender—Seive 4 — **14c**
Jelly Fraser Valley Bramble — 4-lb. Tins — **39c**
Strawberries tin Royal City—Fancy Quality — **35c**

Squirrel Brand **Peanut Butter** Seaitite Containers **19c**

Nukraft A Delicious Cheese Product — Package **21c**

Mayonnaise Best Foods
3½-oz. jar .....14¢
8-oz. jar .....32¢

SALMON Golden Net Brand — Finest Quality British Columbia Cohoe. Tall tins.... **29c**

Cake Flour **Swansdown** Pkg. **34c**

BAKER'S PREMIUM **Chocolate** ½ Pound **23c**
Baker's Cocoa ½-lb. tin **21c**

SPRATT'S **Dog Biscuits** Fibo-Ovals C-l-o Puppy 2½ lb. Bags **31c**

SPRATT'S **Bird Seed** 17-oz. package **17c**

Nabob Coffee lb. **47c**

Royal Crown Cleanser Pkg. **5c**

Pure Honey 12-oz. Jar **19c**

Pendray's Water Glass tin **14c**

BUTTER Finest Quality New Zealand
Lb. **42c** SUNSET **3 Lbs. $1.24** GOLD
Packed in Sanitary Cartons for Your Protection

Iceberg Head Lettuce, 2 for 13c
Extra Large Oranges, per dozen 65c
B.C. Onions, 5 lbs. for 15c
Large Lemons, 4 for 10c

"When I'm Married—

I'll serve Clark's Soup, too!"

TOMATO VEGETABLE
OXTAIL CHICKEN
PEA GREEN PEA
MUTTON BROTH
SCOTCH BROTH
MOCK TURTLE
MULLIGATAWNY
JULIENNE CELERY
CONSOMME

ACCORDING to Mother, Clark's Soup is more delicious, more wholesome than any other (and Daddy always says that Mother is never wrong).

"Jerry (he's my brother) is really terrible at the table. Whenever Mother serves soup, he tastes it and murmurs 'A-a-a-ah! . . . Clark's Vegetable Soup.' Of course, little girls must be ladylike and sedate (although I'd like to be a boy and say 'A-a-a-ah!' too, it's so delicious.)"

The moment you taste this soup you'll discover why it's so good . . . nothing but vegetables . . . good, fresh vegetables. Carefully cooked, tastefully seasoned.

Only a wholesome, delicious soup could be the result. The whole family will enjoy it!

The contents of Clark's Vegetable Soup have passed Federal Government inspection.

CLARK'S VEGETABLE SOUP

CLARK'S SOUPS
Made in Canada

W. CLARK, LIMITED. *Establishments at* MONTREAL, P.Q., ST. REMI, P.Q., *and* HARROW, ONT.

MODERN ART IS ANALYZED

John Riddington, U.B.C. Librarian, Addresses Island Arts Society

A fluent and informative address on "Modern Tendencies in Canadian Art" was delivered before the Island Arts and Crafts at the club rooms, Union Bank Building, last evening when John Riddington, librarian of the University of British Columbia, appeared before a large audience to discuss what he termed "this most disputatious subject."

The questions "What is art?" and "What is beauty?" depend for their solution on so many and such changing standards, said Mr. Riddington, and are governed by such varied conditions. Art as literature seemed to the speaker more universal than national and in a rapidly developing country subject to such continuous changes it was indeed difficult to establish a national art. As in music, art appealed to the higher or lower state of culture of the individual, but there must be a consensus of intelligent opinion in order to form standards of criticism; there must be natural taste and culture or knowledge from long service of judgment.

LITTLE ADVANCE IN QUALITY

Since Confederation there had been in Canada a greater realization of art, yet no great advance in the quality of the output. Artists have worked as individual units rather than in schools, there has been little leisure to produce culture while the more pressing developments inseparable from the building of a young nation were in its foundation stages. The vastness of the country, the varied atmosphere, the clearness and boldness of outline which characterizes so much of Canadian scenery calls for a different presentation than that to be found in the older lands, he claimed, although in Canada there are meadows rivaling even those of England, and prairies surpassing the low-lying lands of Holland, and forests more magnificent than those of Russia and more varied than the scenery of France or Germany. One hundred years hence Canada may be solidified and standardized—personally the speaker hoped not, for "we have no types as the London poor, the peasants of various countries, and art is more detached, less circumscribed, less limited because of this. An artist is free to read the book of nature, to study his atmosphere, to paint local and climatic conditions as he finds them. It is now becoming easier for Canadian artists to remain in their own country with the hope of being understood and appreciated by an increasingly large public."

Dr. Riddington recommended to his audience Newton McTavish's "Fine Arts in Canada," recently published, and which gives a fine account of the early artists and their achievements, beginning with Paul Kane and continuing to and with the Group of Seven. Much valuable material can also be gathered from the files of The Canadian Magazine in the days of John Cooper's editorship.

EARLY EFFORTS

The early efforts of the Art Society of Toronto, and the Art Society of Montreal were outlined, in both of which the critics and judges adhered to first principles and recognized standards. The art of the Canadian Indians Mr. Riddington held to belong more to the ethnologists and archaeologists and historians than the world of art, though their work represents first impulses and their carvings alone of wood, bone and ivory are invaluable. Their totems, though crude, possess decided artistic qualities, and the pigments and primary colors used in their painting are also of deep interest, since art is the joint product of mind, imagination and skill. Like mercury it is difficult to seize and hold because of its illusive qualities of rhythm, tone and balance. It is as the taste of the olive, the song of the nightingale, the perfume of the rose.

Dr. Riddington sketched in a charming manner the life and times of Paul Kane, of Berthon, of Jacobi, Daniel Fowler, Cornelius Kreighoff, and paid a tribute to the imagination and enterprise of H.R.H. the Princess Louise during the term of office of her distinguished husband as Governor-General of Canada, in founding the Royal Canadian Academy of Arts, which comprised nineteen charter members, five of whom were architects and one of whom was a woman.

The new art movements brought Canada to the fore in 1910, revolutionary and reformatory in character, it was received "with loud trumpetings of rage," by many, but it has survived and must be taken seriously. New York, Chicago and Boston have nodded their heads, London and Paris have expressed their pleasure. The still waters of complacency have been stirred.

Dr. Riddington acknowledged himself a slow convert to the new school, much of the work of which he found decidedly unpleasant, but much of which again was virile, strong, compelling and sincere. The Group of Seven, having been commercial artists, had introduced patterns and designs and reiterated portrayal of movement, they had eliminated the superfluous unpalingly, leaving a rugged bareness, and placing their art beyond the scope of the common eye.

"Some want to see it, and some never want to see it," noted the speaker. According to some authorities it is painting divorced from reality.

A fine collection of sixty lantern slides served to illustrate this lecture. The slides loaned by the National Gallery, Ottawa, despite the fact that they gave only in black and white many paintings which depend almost entirely for their beauty upon the colorings used by the artists, were of the greatest assistance to the audience in following the points stressed by the speaker. A further collection of lovely colored prints loaned by Dean Klink of the U.B.C. circulated among the audience.

T. S. Gore, president of the Arts and Crafts, introduced and also thanked the speaker for the charming address, and for making the new art more familiar to the society. Mrs. Anstie seconded the vote of thanks.

It was announced that S. A. Reynolds will be the speaker at the next meeting of the Arts and Crafts, and his subject will be "Pottery, Glass and Chain." Following the lecture refreshments were served under the convenership of Mrs. Ronald, and an hour spent in discussion.

Victoria W.I. — The March meeting of the members of Victoria Women's Institute will be held Friday afternoon at 2.30 in the institute room, 203 Union Building, View Street. Several matters of importance will come up for discussion, besides the usual committee reports. It is hoped that every member will make it convenient to attend.

HBC SERVICE GROCERIES PHONE 1670

FREE DELIVERY

Specials for Friday and Saturday

Mayflower Pure Orange Marmalade 4-lb. tin, special at ..... 46¢
Beach's Pure Strawberry Jam, 4-lb. tin, special at ..... 52¢

Malkin's Best Pure Extracts, lemon, vanilla and other flavors, 2-oz. bottle, special at 18¢
2 bottles for ..... 35¢

Seal of Quality Jelly Powders, full flavor and full weight, special at, 4 packets for ..... 25¢
Fard Table Dates, fancy quality special, per lb. ..... 17¢
3 lbs. for ..... 50¢

SALT SPECIAL
Morton's Pure Iodized Salt, special, per carton ..... 12¢
3 cartons for ..... 35¢
Morton's Refined Table Salt, 24-oz. packet, special at ..... 5¢

High-grade Fancy Quality Italian Style Salad Macaroni, Vermicelli, Spaghetti, Egg Noodles, Long Macaroni and Ready-cut Macaroni, special, per packet ..... 10¢
3 packets for ..... 27¢
Italian Concentrated Tomato Paste: Large tin, special at ..... 25¢
Small tin, special at, 2 for ..... 25¢

Three Diamond Extra Fancy Japanese Crab Meat, special, per tin ..... 40¢

Connor's Herrings in Tomato Sauce, special at, 2 tins for ..... 25¢
Asheroft Brand Tomato Ketchup, large bottle, special at ..... 23¢
Munro Malt, 2½-lb. tin, special at ..... 55¢

CAMPFIRE MARSHMALLOWS
Freshly-packed Marshmallows in attractive 3-lb. tin. They make a delicious filling for cakes. Large tin for $1.10

Finest Quality B.C. Granulated Sugar—
10-lb. paper sack ..... 65¢
20-lb. paper sack $1.25
100-lb. sack $6.00

TEA AND COFFEE SPECIALS
Our Mogul Brand Tea, special, per lb. ..... 35¢
3 lbs. for $1.00
Our Special Breakfast Tea, special, per lb. ..... 55¢
3 lbs. for $1.60
Our Special Value Coffee, special, per lb. ..... 33¢
Our Mocha and Java Coffee, special, per lb. ..... 60¢

BISCUIT COUNTER SPECIALS
Ormond's Soda Crackers, special, per packet ..... 21¢
McCormick's Jersey Cream Sodas, special, per packet ..... 25¢
Jacob's Water Biscuits, large tin, regular 90c, special at ..... 72¢
Jacob's Water Biscuits, regular, per tin, 50c, special at ..... 42¢
Christie's Sugar Cookies, per tin, at ..... 40¢
Christie's Chocolate Wafers, per tin, at ..... 40¢
Iroquois Cakes, special at, 2 dozen for ..... 25¢

Jameson's Tea and Cofffee, regular, per lb., 60c, special, 52¢

SOAP SPECIALS
Reckitt's Bath Cubes, assorted perfumes, special at, 4 for ..... 25¢
Palmolive Toilet Soap, special at, 3 cakes for ..... 22¢
Guest Ivory Soap, special, per dozen at ..... 55¢

Nonsuch Stove Polish, special, per bottle ..... 17¢
3 bottles for ..... 50¢
Nonsuch Silver Cream Polish, special, per jar ..... 28¢
2 jars for ..... 55¢
Nonsuch Floor Wax, ½-lb. tin, special at ..... 38¢
2 tins for ..... 75¢

Gold Dust Scouring Powder, special, per packet ..... 10¢
3 packets for ..... 27¢
Gold Dust Washing Powder, special, per packet ..... 28¢
2 packets for ..... 55¢

PROVISION SPECIALS
Finest Quality New Zealand Butter, per lb. ..... 42¢
3 lbs. for $1.23
Selected Quality Creamery Butter, per lb. ..... 41¢
3 lbs. for $1.20
Pure Bulk Lard, per lb. ..... 18¢
3 lbs. for ..... 52¢
Cooket, the pure vegetable shortening, per lb. ..... 19¢
3 lbs. for ..... 55¢

Crisco Special—
1-lb. tin ..... 28¢
3-lb. tin ..... 79¢

HAMS AND BACONS
Shamrock Hams, whole or half, special, per lb. ..... 38¢
Selected Smoked Picnic Hams, per lb. ..... 24¢
Sweet Pickled Picnic Hams, per lb., at ..... 23¢
Smoked Cottage Rolls, per lb. ..... 34¢
Sweet Pickled Cottage Rolls, per lb., at ..... 32¢
Shamrock Side Bacon, sliced, special, per lb. ..... 48¢
Seal of Quality Peameal Back Bacon, sliced, special, per lb. ..... 46¢
Ayrshire Roll, sliced, special, per lb. ..... 42¢

Very Choice Side Bacon—
Whole or half side, special, per lb. ..... 36¢
Sliced, special, per lb. ..... 38¢

CHEESE AND DELICATESSEN SPECIALS
Fine Quality Mild Cheese, special, per lb. ..... 27¢
Prime Ontario Cheese, special, per lb. ..... 38¢
Chateau and Velveeta Cheese, plain or Pimento, ½-lb. packet, special at ..... 21¢
Gorgonzola Cheese, per lb. ..... 50¢
Imported French Roquefort Cheese, per lb. ..... 68¢
Sliced Cooked Ham, per lb. ..... 58¢
Sliced Baked Ham, per lb. ..... 75¢
Roast Leg Pork, sliced, per lb. ..... 75¢
Pacific Frankfurters, per lb. ..... 30¢
Cheese and Ham Loaf, sliced, per lb. ..... 45¢

Libby's Mincemeat, bulk, special, per lb. ..... 20¢
3 lbs. for ..... 58¢

FRUIT AND VEGETABLE SPECIAL
Local Netted Gem Potatoes, special, per sack $2.47
Nice Juicy Oranges, special at, 3 dozen for $1.00
Cooking Onions, special at 13 lbs. for ..... 50¢
Nice Juicy Lemons, special at, per dozen ..... 22¢
Large Navel Oranges, regular, per dozen, 70c, special at ..... 59¢
Fresh Roasted Peanuts, special at, 2 lbs. for ..... 25¢

—Lower Main Floor, HBC

HBC GROCETERIA CARRY AND SAVE

Our business is increasing every week, due to quality supplies, low prices and a bright attractive sanitary department. Note these Specials for Friday.

Shredded Wheat, packet 10c

Nabob Tea, lb. 48c

BUTTER

STRICTLY FIRST QUALITY

Anchor Brand New Zealand, lb. 41c
3 lbs. for $1.20

Imperial Choice Creamery, lb. 40c
3 lbs. for $1.17

Burford Peas, 2 tins ..... 25¢
Salmon, Fancy Sockeye, tin, 20¢
Soup, Heinz Tomato, 3 tins ..... 28¢
Mazola Salad Oil, 1-lb. tin, 34¢
Selected Mild Cheese, lb. ..... 25¢
Fels-Naptha Soap, 10 bar carton, for ..... 69¢

Quaker Choice Corn, 2 tins ..... 27¢
Pure Apricot Jam, tin ..... 39¢
Fresh Ginger Snaps, 2 lbs. ..... 25¢
Instant Postum, large tin ..... 43¢

—Lower Main Floor, HBC

HBC Quality Meats

Specials for Friday and Saturday

RED RIBBON BEEF
3,000 lbs. Porterhouse, T-Bone, Sirloin Tip, Sirloin Butt, Sirloin Steaks and Wing Roast. All at, per pound 37c
Prime Rib Roast, per lb. 32c
Thick Rib Roast, per lb. 32c
Cross Cut Roast and Pot Roast, per lb., at 25c
Plates, Briskets and Top Sirloin, per lb., at 20c
Fresh Beef Drippings, per lb. 15c

AUSTRALIAN LAMB
Legs and Loins, per lb. 32c
Shoulders and Racks, per lb. 22c

LOCAL MUTTON
Legs, Loins and Fillets, per lb. 30c
Shoulders and Racks, per lb. 20c

LOCAL LAMB
Legs and Loins, per lb. 40c
Shoulders and Ribs, per lb. 25c

LOCAL YOUN PORK
Legs, whole, per lb. 30c
Loins and Fillets, per lb. 32c
Shoulders and Sides, per lb. 25c

VEAL
Fillets, per lb. 42c
Loins, per lb. 38c
Ribs and Rumps, per lb. 35c
Shoulders, per lb. 25c
H B C Beef Sausages, per lb. 15c
Imperial Pork Sausages, per lb. 30c
Choice Fowl, per lb. 35c

—Lower Main Floor, HBC

Hudson's Bay Company.

INCORPORATED 2ND MAY 1670.

Other Stores at Winnipeg, Yorkton, Saskatoon, Edmonton, Calgary, Lethbridge, Nelson, Vernon, Kamloops and Vancouver

The Whole Store is Radiant With New Spring Merchandise

Following the return of our buyers from the Eastern markets great quantities of new spring goods have been arriving daily and are now to be seen in every section of the store. Styles were never more interesting, more fascinating—assortments were never better and values never more attractive. You'll enjoy every minute of the time you spend in walking through the departments.

These Spring Frocks are Outstandingly Smart

New Frocks of printed silks and favoring modernistic designs are now showing in Canton crepe, wool and silk and jersey cloth.

The new lengths with uneven hemlines are featured, so are graceful drapes, tiers and flares, tight hips and shirring, belts and bows and natural waistlines. New colors are Spanish wine, brass, pie crust, Larkspur, and linen blues, lipstick, apple green, while navy and black are well represented.

Small, medium and large sizes. Price

14.95

—Second Floor, HBC

New Spring Styles in Nemo-Flex Foundation Garments

How different is the silhouette in the frocks this year! It certainly means new foundation garments if we are to be in style. The Nemo-Flex foundation garment will provide grace and dignity as well as fashion for your new frock. A Nemo-Flex Corselette with the Wonderlift Inner-belt gives support and the required figure control to the abdomen and hips. Available in sizes 36 to 50. Price **$8.50**

There is a choice selection of Girdles, Corsets and Step-ins; also boneless Corselettes and Brassieres. Ask to be fitted by our expert corsetiere.

—Second Floor, HBC

250 Women's Smart Daytime Frocks

A Marvelous Value at $3.95

Twenty-five styles in printed craysheen, silkoshine and printed tuscoras showing the popular silhouette styles with flared or frilled skirts or gathered at the waist. The patterns are gay and charming as also are the solid colors and there are various delightfully-styled collars and cuffs. All sizes, 14 to 42. Price **$3.95**

Two frocks for $7.75

—Second Floor, HBC

Special Sale of GLOVES

Continues Friday and Saturday

Imported Kid Gloves
In broken selections. Smart novelty styles with or without cuffs in two-tone designs. With one-dome fasteners and in a good assortment of sizes. Values to $4.50 a pair, to clear at, per pair

$2.89

Hand-sewn Fabric Gloves
In popular hand-sewn style with one-button fastener. A very durable and attractive Glove of superb texture and English made. Shades are natural, beige, sand and white. All sizes, 6 to 7½. Special, per pair

$1.10

—Main Floor, HBC

Unusual Grace and Style in Luxura Footwear

There is a full range of sizes and fittings and several different models are shown, all being of pronounced style, finish and quality. Styles include those for street or dress wear—

Black and Brown Colonial Ties
Black and Brown Colonial Pumps
One-straps with buckle fastening. In new sand-beige kid with built-in corrective arch.
Smart Dress Shoes in several shades of leather. Colonial Pumps with fancy cut-out effects.

Per Pair, **$6.00**

—Main Floor, HBC

100 Tweed and Duvetine Coats for the Little Tots

There are five styles in this special group of little brother and sister Coats in fine imported all-wool duvetines or novelty tweed in set-in sleeve, Raglan or yoke styles with or without belts. Shown in sand, rose, powder and novelty Tweeds: sizes for 1 to 3 years. Price **$5.95**

Girls' Navy Melton Blazers

Just what every girl needs for school or sports wear and so smart, too, with her gym. frock or pleated skirt. Made from all-wool navy Melton and trimmed with braid or silk cord.

Sizes 8 to 14 ..... $2.95
Sizes 15 to 18 ..... $3.95

—Second Floor, HBC

Linoleum Week

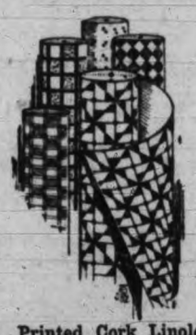

"I had no idea there could be so many attractive patterns in Linoleums," said a customer the other day, when she saw our big display on the third floor. Every kitchen can be made more cosy, more homelike, by having new linoleum on the floor. We have a wonderful range to choose from and our prices are right.

Floor Oilcloth
In designs and colors to suit bedrooms, kitchens and halls. Per square yard 58c

Printed Cork Linoleum
In a good heavy quality and in a big range of patterns. Per square yard 78c

Imported Inlaid Linoleums
All well seasoned and of very serviceable quality. A special value at, per square yard, **$1.39**

New Linoleum Rugs
New patterns await your selection—
6.0x9.0, price $7.75
7.6x9.0, price $9.50
9.0x9.0, price $11.50
9.0x10.6, price $13.50
9.0x12.0, price $14.95

—Third Floor, HBC

Chiffon Lisle Hose

At $1.00 a Pair

Made in England from extra fine Lustra chiffon lisle with lace clocks or plain. Full-fashioned and reinforced at heels and toes. Choose from sandust, mirage, evenglow, opium, terrapin, black or white; sizes 8½ to 10. Per pair $1.00

—Main Floor, HBC

Candy Specials

Golden Mellow Puffs with peanut filling. Special, per lb. ..... 25¢
Mint Humbugs with toffee centres. Special, per lb. ..... 30¢

—Main Floor, HBC

For a Well-stocked Linen Cupboard

Wanted Lines at Low Prices

"Our Leader" Sheetings
In all wanted widths. Made from specially selected cotton yarns of fine texture. These will make up into hard-wearing sheets.
We will hem the sheets free of charge.
63-inch, per yard ..... 69¢
70-inch, per yard ..... 75¢
80-inch, per yard ..... 85¢
90-inch, per yard ..... 95¢

"Our Leader" Hemmed and Hemstitched Pillow Cases
These are in sizes 42 and 44-inch and match the sheets.
Plain hem, per pair ..... 75¢
Hemstitched, per pair $1.00

White Turkish Bath Towels
Made with a closely woven pile ensuring good wearing and good drying quality. Each .... 69¢

White Rayon Silk Bedspreads
Size 80x100 inches
Attractive Bedspreads woven from art silk and cotton yarns in a pattern that shows up clearly. Price $5.98

—Main Floor, HBC

Window Shades Made to Order

We have competent estimators who will be glad to call and measure your windows, submit samples of shade cloth and help you in a suitable selection of color and style. Our stock of window shade cloth is now complete for the spring. We would suggest that you place your instructions with us at an early date before the spring rush sets in. Phone 1670 and ask for the window shade department.

Ready-made Window Shades
Stock Window Shades are in size 36 inches by 6 feet in green opaque cloth. Complete with brackets and pull for 89c

—Third Floor, HBC

H B C Imperial Paint

Good for Inside and Outside Use

Choice of Indian red, dark grey, cream and light grey. Price, per gallon .. **$3.75**

White and green, per gallon, at $3.95

—Third Floor, HBC

If Your Face Is "Square"

Psychologists call the "Square-faced" man the "doer." Not only is his face square, but the whole man is square built. He loves activity and things that move. He is the transportation man par excellence—the sailor, the soldier, the explorer. He excels in games.

He wears glasses for their use and comfort, preferring spectacles.

He likes "heavy" frames and they suit him splendidly. He expects good service and can appreciate it. His type finds individual service here.

—Optical Department.

—Mezzanine Floor, HBC

Work Shirts, Work Socks and Sweaters

For Active Men

Heavy Duty Work Shirts at $1.95
Extra strength blue chambray and khaki twill cotton. Made double in the shoulders and back and triple stitches all through; all sizes. Price at $1.95

Hi-Lo-V—the Sweater Coat of Comfort
Rib stitch in smart shades of Lovat and dark grey. Just the right weight for spring wear and a coat that will give long wear and comfort. All sizes 34 to 44. Price $3.50

All-wool Work Socks
Light grey and brown shades and Socks that are guaranteed to give wear and comfort; 2 pairs for ..... 89¢

—Main Floor, HBC

SECOND SECTION

Victoria Daily Times

SECOND SECTION

VICTORIA, B.C., THURSDAY, MARCH 20, 1930

TELEPHONE YOUR CLASSIFIED ADVERTISING TO 1090—WE WILL CHARGE IT

Victoria Daily Times

Advertising Phone No. 1090

RATES FOR CLASSIFIED ADVERTISING

Situations Vacant, Situations Wanted, To Rent, Articles for Sale, Lost or Found, etc., 1½c per word per insertion. Contract rates on application.

No advertisement for less than 25c. Minimum, 10 words.

In computing the number of words in an advertisement, estimate groups of three or less figures as one word. Dollar marks and all abbreviations count as one word.

Advertisers who desire may have replies addressed to a box at The Times Office and forwarded to their private address. A charge of 10c is made for this service.

Birth Notices, $1.00 per insertion. Marriage, Card of Thanks and In Memoriam, $1.50 per insertion. Death and Funeral Notices $1.50 for one insertion, $2.50 for two insertions.

CLASSIFICATION NUMBERS

Acreage 43
Agents 18
Automobiles 28
Birth 1
Boats 27
Bicycles 19a
Business Directory 51
Business Opportunities 47
Card of Thanks 5
Campsites 37
Coming Events 10
Deaths 3
Dressmakers 18
Dancing 11d
Dogs, Cats, Rabbits, etc. 23
Exchange 20
Educational 11a
Flowers 7
Funeral Directors 8
Funeral Notices 4
For Sale, Miscellaneous 19
Farmlands 44
Furnished Suites 29
Furnished Rooms 30
Furnished Houses 33
Help Wanted, Male 12
Help Wanted, Female 13
Houses for Sale 39
Housekeeping Rooms 31
Houses Wanted 41
In Memoriam 6
Livestock 25
Lost and Found 46
Machinery 26
Marriages 2
Miscellaneous 22
Money to Loan 48
Money Wanted 49
Music 11c
Monumental Works 9
Musical Instruments 19b
Personal 45
Professional Directory 52
Piano 11c
Property for Sale 42
Poultry and Supplies 24
Room and Board 32
Radio 19c
Situations Wanted, Male 16
Situations Wanted, Female 17
Suites and Rooms Wanted 40
Summer Resorts 36
Tuition 11
Teachers 14
To Let, Miscellaneous 38
Timber and Mines 50
Unfurnished Houses 35
Unfurnished Suites 34
Wanted, Miscellaneous 21

BOX REPLIES AVAILABLE

Letters addressed to the following boxes are available at The Times office on presentation of box tickets. Maximum results are obtained by advertisers who follow up replies promptly.

1610, 1647, 1656, 1661, 1706, 1780, 1783, 1784, 1815, 1826, 2010, 2069, 2098, 2240, 2393, 3000, 4388, 5258.

Births, Marriages, Deaths

BORN

CRANE—To Mr. and Mrs. H. J. Crane, 1624 Hampshire Road, a son, on March 19, at Jubilee Hospital.

CARD OF THANKS

Mrs. Nobbs and family wish to thank their many friends, also the nurses at the Jubilee Hospital and Dr. Lennox, for kindnesses shown and beautiful floral tributes during their recent sad bereavement in the loss of a loving husband and father.

IN MEMORIAM

LONGLEY—In loving memory of William Alfred Longley, who passed away March 20, 1929.

One year has passed since that sad day
When one we loved was called away;
Peacefully sleeping, resting at last,
The world's weary troubles and trials are past.
In silence he suffered, in patience he bore,
Till God called him home to suffer no more.

—Inserted by his Wife, Son and Daughter.

7 FLOWERS

BALLANTYNE BROS. LIMITED

645 Fort Street Phone 204

CUT FLOWERS AND DESIGNS

Greenhouses, North Quadra Street

SAVORY'S—WEDDING BOUQUETS, DEsigns, etc. Phone 1024. 1421 Douglas. 7858-tf

8 FUNERAL DIRECTORS

SANDS FUNERAL CO.

Res. 6035 and 7446L

Office Phone 3306

1612 Quadra Street

B.C. FUNERAL CO. LTD.

(Hayward's) Est. 1867

734 Broughton Street

Calls Attended to at All Hours
Moderate Charges Lady Attendant
Embalming for Shipment a Specialty
Phone 2235, 2236, 2237, 6121L

McCALL BROS.

(Late of Calgary, Alberta)
We render a sympathetic service 'midst floral surroundings

Office and Chapel, Corner Johnson and Vancouver Streets. Phone 383

THOMSON AND FETTERLY

Funeral Home
Distinctive Service. Lady Attendant.
1625 Quadra Street. Phone 498
Frank L. Thomson Thos. S. Fetterly

S. J. CURRY & SON

Funeral Service
Private Family Rooms. Large Restful Chapel
Funeral Home Phone 940
980 Quadra St. Day or Night

9 MONUMENTAL WORKS

STEWART MONUMENTAL WORKS LIMITED. Take No. 6 or 7 street car to works, 1401 May Street. Phone 4817. tf

10 COMING EVENTS

BAKING POWDER AND EXTRACT SPEcial—For the balance of this month your grocer will sell to you a 12-ounce can of Jameson's Baking Powder with a 2-ounce bottle of "Vanart" (which is like Vanilla only nicer) for 35 cents; regular price for the two 50 cents. These goods are made and packed in Victoria by the W. A. Jameson Coffee Co. 2524-3-69

BARN DANCE, FRIDAY, MARCH 21, IN Hampton Hall. 9 to 1. Salisbury's orchestra. Refreshments. Admission 50c. 2517-3-68

BIG FROLIC AND DANCE, WEDNESDAY, March 26, 8.30 p.m. to 1 a.m., in A.O.F. Hall, Cormorant Street. Ozard's orchestra. Spotlight dancing. Admission 50 cents. 2383-14-72

CLUB'S GENERAL MEETING, THIRD Thursday, 8.30 p.m. Army and Navy Veterans.

DAFFODIL DANCE, UNDER AUSPICES of the Robert Burns McMicking Chapter I.O.D.E. to be held on Friday, March 21, at the Amphion Hall. Len Acres's orchestra. Refreshments. Tickets 75c. 2510-3-68

DON'T MISS OUR LAST DANCE OF THE season. The Get Acquainted Club at Shrine Auditorium. March 27. 9-1. Pitt's orchestra. Refreshments. Admission 50c. 7-69

ENGLISH COUNTRYSIDE TEAS, WITH Devonshire cream, at Hamsterly Lakeside. Delightful Tea Room at Elk Lake. tf

FOR RAWLEIGH'S PRODUCTS PHONE Chris Wade, 1425 Fort Street, 4806. 2097-tf

J.B.A.A. DANCE, CLUBHOUSE, GORGE. March 22, 9.30. Five-piece orchestra. Refreshments. Admission 50c. 2537-3-69

NEW THOUGHT TEMPLE DANCE, FRIday, March 21, 8.30 p.m., 720½ Fort Street. Admission 50 cents. Evelyn Holt's orchestra. Refreshments. 2494-4-68

OZARD'S FIVE-PIECE ORCHESTRA EVERY Saturday, 9.15. Delicious new sundaes; fried chicken supper, 10.30. Waxed and polished floor; no dust. Hamsterley Lakeside. tf

PLASTERERS — SPECIAL MEETING, Thursday, March 20, 8 o'clock. 625 Courtney Street. 1346-2-67

REAL TIME—TELEGRAPHERS' ANNUAL ball, Empress Hotel Ballroom, Friday, March 21. 9 till 2. Heaton's orchestra. Dress optional. Look! $1.50 each, includes nice buffet supper. Tickets at all Telegraph Offices and Empress Hotel. 2441-7-68

SCOTTISH DANCE, COLWOOD HALL, Friday, March 21. Tickets 50c. Findler's orchestra. Refreshments. 2500-4-68

THURSDAY, MARCH 20, 8.30 P.M.—Eagles' partner whist. Eagles' Hall. Prizes: Two $4.00, two $2.50, two $1.00; special, two $1.00. Admission 25c. 2519-1-67

TURN IN YOUR OLD WATCH, OLD GOLD or silver, on a modern watch. F. S. Martin, 608 Fort St. tf

VICTORIA AND DISTRICT BUILDING Trades Council dance and whist drive, Foresters' Hall, 750 Cormorant Street, Friday, March 21. Cards 8.30 p.m. Dancing 9 p.m. Admission 50c. Ozard's orchestra. Refreshments. 2473-5-68

11a EDUCATIONAL

ENROLL TO-DAY

AT SPROTT-SHAW SCHOOL

COURSES—Commercial, Stenography, Secretarial, Civil Service, Clerical, Radiotelegraphy, Preparatory. Complete equipment, competent staff, individual instruction, positions for graduates. James H. Beatty, Manager, Sprott-Shaw Bldg, 1012 Douglas St., phone 928.

EDUCATIONAL (Continued)

SHORTHAND SCHOOL — 1011 GOVERNment. Commercial subjects. Successful graduates our recommendation. Tel. 374. E. A. McMillan.

VICTORIA MATRICULATION ACADEMY, J. J. McLoughlin, M.A., 729 Yates St. Day and evening classes in whole course and in single subjects. Grades 9, 10, 11, 12. Where the teaching is different and past students are almost all "passed" students. tf

VICTORIA SCHOOL OF EXPRESSION—Public Speaking, Voice Culture, Elocution. Song Interpretation. Plays. Choir. Principal, Mrs. Wilfrid Ord, F.T.C.L. 1005 Cook Street. Phone 329. t.f.

11c PIANO

MRS. B. TULLY, PIANO, UKULELE, banjuke, etc. 2926 Orillia, Gorge Park. Phone 2943. 2505-26-91

MISS FOX, TEACHER OF PIANO, 1140 Burdett Avenue. Phone connection. Pupils visited. 2496-26-91

11d DANCING

BALLROOM DANCING — PRIVATE AND class lessons in all the latest steps. Phone Mile Louise, 5124L2. 2219-26-77

12 HELP WANTED—MALE

CHORE BOY WANTED AT ONCE. STATE full particulars with wages. Box 2526, Times. 2530-3-70

ENGINEERS TAUGHT FOR CERTIFIcates, steam, Diesel. Winterburn's School, Central Building. tf.

IF YOU WANT A CARPENTER, PHONE Sec. of Local Union 917. tf.

YOU CAN EARN GOOD MONEY IN spare time at home making display cards. No canvassing or soliciting. We instruct you and supply you with work. Write to-day for free booklet. The Menhenitt Company Limited, 25 Dominion Bldg., Toronto. tf

JOHN WOOD
Vocational and Technical Adviser
Agent for
International Correspondence Schools (Canadian) Limited
709 Yates Street
Res. Phone 8720L Phone 4118

13 HELP WANTED—FEMALE

GIRL WANTED, SATURDAYS ONLY, afternoon and evening; driven home after dance. Phone between 6 and 7. Hamsterley Lakeside. 2518-3-67

WANTED—EXPERIENCED, PRACTICAL milliner, immediately, for two or three months. David Spencer Limited.

16 SITUATIONS WANTED—MALE

ALTERATIONS, REPAIRS, GARAGES, fencing. Estimates given. Phone 3776, Pollard. 2508-26-91

BOOKKEEPER OPEN FOR PART TIME engagement. Craig, phone 7777L. 1688-26-73

DANGEROUS TREES TOPPED OR felled by reliable people. Phone 5544L between 6 and 7 p.m. 2384-12-72

FRED WILLIAMS & SON—CHIMNEYS swept, gutters cleaned. Phone 2460. 1779-26-85

GENERAL CONTRACTOR — HOUSES OR bungalows, reasonable; plans and estimates free; 20 years Victoria. Phone 6829. J. Fairall. tf.

LAWNS SEEDED AND GRADED; SATISfaction guaranteed. Phone 9331L1. 2425-26-88

RESHINGLING PROMPTLY AND PROperly done. Phone 2759. 2333-26-86

17 SITUATIONS WANTED—FEMALE

BOOKKEEPER - STENOGRAPHER, EXperienced, desires position, capable of taking charge; references. Box 26, Times. tf

REFINED YOUNG LADY DESIRES POSItion in doctor's office, good stenographer and bookkeeper; references. Box 23, Times. tf

18 DRESSMAKING

DRESSES STYLISHLY MADE, COATS A specialty. Miss Ensor. Phone 8325L. 2501-26-93

DRESSES, WELL MADE COATS A SPECialty. Miss Ensor. Phone 8325L. 2028-26-67

18a HAIRDRESSING

MARCEL AND HAIRCUT IN YOUR HOME. Experienced operator. Phone 4061R1

19 FOR SALE—MISCELLANEOUS

ARRIVING FRIDAY MORNING, FOUR boats with supplies of local caught fish. Askey's Fish Market, 624 Yates Street. Phone 3619. tf

AUTO TRUNKS BUILT TO FIT YOUR car. Loose covers for cars a specialty. Furniture repairs and upholstery. Victoria Auto Trunk Works, 2013 Oak Bay Ave. Phone 9186. tf.

BLACK SOIL, CLAY FILLING, ROCK and cinders, radio poles. Phone 2334. Excavating done. tf

COMPLETE SET CHINESE TEMPLE blocks, special $32.50. P. E. George Music Store, 709 Pandora. tf

DO YOU LACK PEP? THE WILSHIRE I-on-a-co Belt will tone up your system. You can rent or buy I-on-a-co. Phone 197, evening 3850R. H. Austin Goward, sales manager. tf

ELECTRIC WASHER, $59, LIGHT RUNning. 718 Yates. Phone 633. tf

ESTABLISHED 1909

MAILING LISTS—WE HAVE 3 SELECTED mailing lists of Victoria and can procure mailing lists of wealthy residents of Vancouver, Seattle, Tacoma, Portland, San Francisco, Los Angeles, Pasadena, etc. We plan, prepare and complete mail and newspaper advertising.

NEWTON ADVERTISING AGENCY
604 Fort Street Phone 1915

FOR SALE—MISCELLANEOUS (Continued)

EIGHT GOOD USED RANGES—$27.50 TO $60. B.C. Hardware, 718 Fort. tf

FOR SALE—BRUNER COMBINATION AIR compressor, motor and tank. Phone 5776, or call 721 View Street. 2111-tf

FOR SALE—¾ CREAM ENAMEL BED, spring and mattress, and cream bentwood chairs. Phone 2487Y. tf

GLADIOLUS — OVER 200 OF THE world's best new and standard varieties to select from. Price right. Catalogue on request. F. G. Browne, R.R. 3, Victoria, B.C., or Stall 37, Public Market. 1679-26-72

JAMESON'S PREMIUM SPECIAL—HAVING bought a large number of standard sized reliable alarm clocks at a low price, we are going to give our patrons the advantage of our purchase. You can get one for Jameson's coupons to the value of twenty and sixty-five cents, or coupons to the value of twelve and seventy-five cents (ten cents extra if mailed). W. A. Jameson Coffee Co., 754 Broughton Street, Victoria. 2524-3-69

MOFFATT GAS RANGE, AS NEW. Phone 3565R. 2538-2-68

MOVING? PHONE 2163 OR 1628. WE disconnect and connect your range. Carter's Stove Store, 822 Fort Street. tf

PHONE 862—WE COLLECT YOUR SUIT, clean, press and deliver, $1.00; press only 50c; ladies' spring coats or suits $1.50. Capital Cleaners, 609 Johnson Street. 1819-26-89

SPECIALS—MEN'S BLUE BIB OVERALLS, $1.25; gauntlet leather gloves, 75c. F. Jeune & Bro. Limited, 570 Johnson St. tf

UNSLAKED LIME, 6 LBS. FOR 25c. Staneland Co. Limited, 840 Fort St. Phone 27. tf

$8 USED SINGER SEWING MACHINES, $1 per week. A. E. Taylor & Co., 718 Yates. tf

19a BICYCLES AND MOTORCYCLES

IT IS EASY TO OWN A BICYCLE—$5 down and $5 per month. Expert bicycle repairs, thirty years' experience. Victory Cycle Works, 581 Johnson Street. Phone 735. tf.

19b MUSICAL INSTRUMENTS

BANJO, $15; CORNET, $15; VIOLIN BOWS, $3; ukulele, $2.50; bugle, $3; French horn, $30; drum and traps, $30. Hickling, 741 Pandora. 7831-tf

SPARTON RADIO
IS REDUCED

THIS WONDERFUL INSTRUMENT—THE world's finest radio—was $261.50. It is now $219.50. Let us arrange a demonstration in your own home to-night. Easy terms—and your old piano accepted as part payment.

DAVIS & KING LIMITED
717 Fort Street Phone 711

19c RADIO

ELECTRIC RADIOS FOR HIRE BY THE week or month. 581 Johnson Street. Phone 735.

21 WANTED—MISCELLANEOUS

ANTIQUES, OLD GOLD, DIAMONDS — Best cash prices. Strictly confidential. Rose, 1013 Government Street. tf.

JUNK WANTED—CALL MORNING OR evenings. Rags, bottles, furniture or useful things. Phone, night, 1119R; day, 1336. tf

PHONE 401—WE BUY GOOD DISCARDED clothing, household linen, china, silverware, jewelry; best prices paid. We call. Shaw & Co., 735 Fort Street. tf

WANTED—ROLLER TOP DESK, IN GOOD condition. Phone 2350. 2536-2-68

22 MISCELLANEOUS

ALL LAWN MOWERS CAREFULLY ground and repaired, free delivery. Waites's Key Shop. Phone 2439. tf

LAWN MOWERS SHARPENED, FREE DElivery. Peden Bros., 1410-12 Douglas Street. Phone 817. tf

SAWS FILED, GUMMED, SET; TOOLS sharpened. Phone W. Emery, 1567 Gladstone Avenue. tf

Estd. 1908 Oldest Adv. Agency in B.C.

"Advertising is to business as steam is to machinery."

WE DO ALL CLASSES OF LEGITIMATE ADVERTISING

It will pay you to have this office write and display your newspaper advertisements. Our charges will be found very moderate. We also do mail advertising—plan, prepare and complete it. Further, when you want circular letters, postcards, notices, etc., done promptly and neatly, we can do it. Special rates to stores requiring weekly or monthly lists of "specials" for their own distribution.

NEWTON ADVERTISING AGENCY

Mail and Newspaper Advertising
Multigraph and Mimeograph Circular Letters and Postcards. Addressing. Mailing.
Mail Advertising Planned, Printed and Mailed.
Suite 1, 604 Fort Street. Phone 1915

24 POULTRY AND SUPPLIES

FOR SALE—40 WHITE LEGHORN PULlets, $1.25 each. 3287 Alder Street. 1848-2-67

JUBILEE INCUBATOR, 270-EGG SIZE. Phone Sidney 20M. 1845-2-67

LIGHT SUSSEX HATCHING EGGS, $2.50 per setting, $14 per 100. Villers, Sidney. 1845-2-67

25 LIVESTOCK

THREE GOATS FOR SALE, $40. PHONE 6998. 2509-2-68

3 QT. GOAT, DUE IN ONE WEEK. BELL, Holland Ave. 1948-3-69

27 BOATS

CRUISER KAROMAR FOR SALE, FORmerly pilot boat; length 36 ft., heavily constructed and good sea boat. Apply Armstrong Bros., 134 Kingston Street, Victoria, B.C. 2490-7-68

CYLINDER GRINDING, MOTORBOAT and motorcar repairs, marine ways, etc. Armstrong Bros., 134 Kingston Street.

28 AUTOMOBILES

NOT A CAR IN
THIS LIST
OVER
$300

Several at $75. Your choice of a dozen around $100. It's our Spring Clearance and a Bargain time for YOU

VISIT OUR USED CAR SHOWROOM OR come to our open air sales lot at 836 Yates Street and see the type of cars we are selling at such ridiculously low prices.

$75—McLAUGHLIN TOURING
$75—CHEVROLET TOURING
$85—McLAUGHLIN TOURING
$90—FORD TOURING
$90—FORD COUPE
$90—FORD DELIVERY
$100—CHEVROLET SEDAN
$100—FORD TRUCK
$100—FORD TOURING
$125—CHANDLER TOURING
$125—FORD TRUCK
$125—FORD ROADSTER
$125—OLDSMOBILE TOURING
$125—FORD TRUCK
$160—FORD TOURING
$175—FORD TOURING
$200—CHEVROLET TOURING
$200—FORD TOURING
$200—CHEVROLET TOURING (Choice of five)
$200—FORD TOURING
$225—DODGE TOURING
$225—FORD COUPE
$225—FORD TOURING (Choice of five)
$250—FORD TOURING (Choice of three)
$275—CHEVROLET DELIVERY
$275—FORD TUDOR
$300—FORD COUPE
$300—WILLYS-KNIGHT SEDAN

Your choice of another thirty cars at $300 to $600. All standard makes—all models

Open Evenings

BEGG MOTOR CO. LIMITED
Yates at Quadra Street
Authorized Dealers for Cadillac, La Salle, Nash and Chevrolet Cars

GUARANTEED USED CARS

Our Cars Will Save You Money
Now Is the Opportune Time to Buy

1927 DODGE DELIVERY VAN $550

1925 FORD DUMP BODY TRUCK $150

1926 FORD ROADSTER $195

1928 FORD TUDOR MODEL "A" $495

1928 FORD MODEL "A" DELIVERY $450

NATIONAL MOTOR CO. LIMITED
819 Yates Street
Ford Dealers
Phone 4900 Open Evenings

AUTO BARGAINS

CHEV. COUPE, balloon tires, overhauled, new engine installed $175
ESSEX COACH, in real good condition, 1926 model, new Duco $375
STAR SIX COACH, new rings, pins, etc., bearings overhauled, new paint $525
STUDEBAKER SPECIAL SIX, 4-pass., as is, but runs good $75
1925 7-PASS. MASTER SIX BUICK, new top, curtains, engine overhauled $525

ASK FOR MR. "JUNKIE"
937 View Street Phone 2336

WE HAVE THIS WEEK TWO 1927 HUPmobile Sedans. Both these cars are in wonderful condition and the prices are right. Here's your chance to get one of these reliable cars at a big depreciation.

CONSOLIDATED MOTORS (VICTORIA) LTD.
968 Yates Street Phone 990
Open Evenings

HERE IS A BARGAIN

GRAHAM-PAIGE, SERIES 614, WITH 4-speed transmission, in real good condition, and has done very little mileage. Bring in your car and get a price on it.

McRAE-MELDRAM MOTORS LIMITED
933 Yates Street Phone 1693
Oakland Pontiac

BUYERS OF H. A. DAVIE LIMITED USED CARS SAY THEY GET CONTINUOUS SERVICE AT MINIMUM COST

1929 STUDEBAKER Commander Sedan, first-class in every respect. Complete equipment and new car guarantee $1685

1927 DODGE Sedan. An exceptionally smooth running 4-cylinder Dodge, in first-class condition throughout and fully guaranteed $650

Our assortment includes Buick, Packard, Studebaker, Dodge, Maxwell, Ford, Chevrolet, Paige, etc.

H. A. DAVIE LIMITED
McLaughlin-Buick and Marquette Cars
G.M.C. Trucks
860 Yates St. Phone 6900 851 Johnson St.

AUTOMOBILES (Continued)

OLDSMOBILE 2-DOOR SEDAN, in beautiful shape $775
STUDEBAKER 4-DOOR SEDAN, light "6" $295
PONTIAC 4-DOOR SEDAN, very good $685
WHIPPET "6" 2-DOOR SEDAN $495
Easy Terms Arranged

MASTERS MOTOR CO. LIMITED
Oldsmobile-Viking Dealers
809 Yates St., Next Door to Capitol Theatre
Phone 372

AN OPPORTUNITY

1929 models just in from particular owners who buy a new car every year

Such owners take a very real pride in their cars and such cars are consequently the first used cars on the market

See them to-day

1929 ESSEX CHALLENGER COUPE with rumble seat, only run just over four thousand miles. Available for immediate delivery.

1929 ESSEX CHALLENGER 5-PASS. COACH, only run just over three thousand miles. Available for immediate delivery.

1929 GREATER HUDSON 5-PASS. COACH, very fully equipped, including 6 wire wheels and 6 tires, well fenders, trunk rack, etc. Available for delivery in six weeks.

Also many other fine buys at all prices from our representative stock of reconditioned used cars.

A. W. CARTER LIMITED

THE HUDSON GREAT EIGHT—THE NEW ESSEX CHALLENGER

831 Yates Street Phone 960

TO-DAY'S BEST BUY

SAVE $ $ $ $ $ $ $ $ $ SAVE

PLIMLEY—

McLAUGHLIN 25-24 ROADSTER SPECIAL, IN EXCEPTIONALLY FINE CONDITION, WELL CARED FOR BY PREVIOUS OWNER. SPECIAL "GRUSS AIR SPRING" SHOCK ABSORBERS, UPHOLSTERY, TOP, TIRES AND DUCO FINISH IN NEW CAR CONDITION. NOT MANY OF THIS TYPE CAR IN THE USED CAR MARKET TO-DAY. COME IN AND SEE IT.

OTHER GOOD BUYS

1929 FORD FORDOR SEDAN
1927 CHRYSLER 60 SEDAN
1928 CHRYSLER 52 SEDAN
1926 CHANDLER "6" SEDAN
1929 ESSEX "CHAL." SEDAN
MANY OTHERS

"ASK ANY PLIMLEY USED CAR OWNER"

THOS. PLIMLEY LIMITED
1010 YATES STREET PHONE 697

WRITTEN MONEY BACK GUARANTEE

WE ARE SO SURE OF THE MECHANICAL perfection of our used cars that we are enabled to extend this very liberal guarantee to every purchaser of a used car.

1928 FORD FORDOR SEDAN
Beautiful condition

1928 DODGE BROTHERS SEDAN
Complete overhaul, perfect

1924 NASH SEDAN
Very attractive car, low price

1925 STAR SEDAN
Reduced, overhauled

1927 STAR 6 COACH
First-class shape

1927 ESSEX COACH
All new tires, A1 condition

Open Evenings

A. E. HUMPHRIES MOTORS LIMITED
Phone 479 925 Yates Street

SEE STUDEBAKER'S NEW DYNAMIC ERSKINE

JAMESON'S USED CARS ARE FULLY GUARANTEED AND THE BEST VALUE IN B.C.

740 Broughton St. Phone 2246

FOUR SPECIALS FOR THIS WEEK

1920 STUDEBAKER Special Six Touring, in first-class condition, good tires and battery, for only $145

1922 STUDEBAKER Light 6 Touring, in real nice shape $195

1924 STAR Touring, in first-class order. See this snap for $195

1922 STUDEBAKER Special Six Touring, fully guaranteed, for $245

JAMESON MOTORS LIMITED
740 Broughton Street

EVE BROTHERS LIMITED
Phones 2552 and 2553

STAR TOURING, 1927 .... $525
McLAUGHLIN SEDAN, 1926 .... $950
CLEVELAND TOURING, 1926 .... $395
PAIGE SEDAN 7-PASS., 1926 .... $1275

NEW DAY JEWETT COACH, 1926

See the New Paige Commercial Car F.O.B. Victoria $1,785

AUTOMOBILES (Continued)

WHERE BETTER CARS COST LESS

1925 BUICK ROADSTER
1922 STUDEBAKER ROADSTER
1923 FORD ROADSTER
1927 CHEVROLET SEDAN
1924 CHEVROLET TOURING

THE MOTOR HOUSE (VICTORIA) LTD.
Phone 443 Cor. Yates and Vancouver Sts.

AUTO PARTS OF ALL KINDS FOR ALL makes of cars. W. Frank Cameron, Auto Wrecking, 949 or 953 View Street. Phone 1585. tf

IF YOU HAVE A CAR AND NEED CASH see Cameron, 615 Government.

LATE MODEL NASH SPECIAL SIX Coupe. Phone 32, or 8980R after 6.30 p.m. 1851-3-69

RETREADING—LET US RETREAD YOUR tires. We can make them look and wear like new. The cost is half the price of new. The Douglas Tire Shop, Fred Barrett, 2643 Douglas Street. Phone 3241.

28a TRUCKS

FAGEOL TRUCKS ARE THE FINEST trucks in Victoria. Wharf and Broughton. 3990-tf

29 FURNISHED SUITES

AT 2321 COOK—THREE-ROOM FRONT suite, automatic oil heating, furnished or unfurnished. 2321-2-67

COMPLETELY FURNISHED FRONT suite, adults. Danes Court, 1176 Yates Street. 2364-tf

MARINE CHALET, OAK BAY, VICtoria's finest apartments. Phone 2756. tf

TWO-ROOM SUITES, FURNISHED, HUMboldt Apartments. Phone 1629-O. tf.

30 FURNISHED ROOMS

DUNEDIN ROOMS—749 FORT STREET. Bedrooms, housekeeping suites. Phone 1471O. tf

31 HOUSEKEEPING ROOMS

BRIGHTON LODGE, 1145 ROCKLAND — comfortable housekeeping rooms. Phone 6987L. 2149-26-74

FURNISHED HOUSEKEEPING ROOMS, flats and cabins, $8 per month and up. 1036 Hillside Avenue. 2390-26-86

LARGE SUNNY HOUSEKEEPING ROOM furnished, $20 month. Phone 3051L. 2299-tf

NICE, WARM, HOUSEKEEPING ROOMS, also garage, hot water heating. 1024 McClure Street. 2413-14-75

YALE ROOMS, 711 JOHNSON—HOUSEkeeping and sleeping rooms, steam heat, hot and cold water in all rooms. Rates: $3.50 to $4.50 a week. Phone 6371O. tf

WELL FURNISHED HOUSEKEEPING rooms, all conveniences. 441 Vancouver Street. Phone 8953L. 2022-26-67

32 ROOM AND BOARD

1423 FERNWOOD ROAD—ROOM AND board in private home, suit business men. Phone 2395. 2381-26-86

1423 FERNWOOD ROAD—ROOM AND board in private home, suit business men. Phone 2395. 2464-6-68

33 FURNISHED HOUSES

FURNISHED 3 AND 4-ROOM COTTAGES, with garage attached, $10 up. Apply Home Gas, 595 Gorge Road. 2291-26-81

35 UNFURNISHED HOUSES

MODERN 5-ROOM BUNGALOW, NEAR car, school, beach; ready April 3. Apply 1032 Collinson Street. Phone 404. 1850-4-70

NICE FOUR-ROOM LOWER FLOOR, duplex house, $30; empty March 30. Phone 6917L. 2439-tf

38 TO LET—MISCELLANEOUS

FOR RENT—WHARF AND LARGE WAREhouse. Phone 3640R. tf

GARAGE SPACE TO RENT. SUITE 4, Bell Apts., 1021 Cook. 2256

39 HOUSES FOR SALE

COSY 3-ROOM COTTAGE, GARAGE, woodshed. 5 minutes Jubilee Hospital; Oak Bay taxes; $1,300 cash, or $1,400 easy terms. Clear title. Box 1826, Times. 1823-4-67

HOUSES BUILT ON INSTALMENT PLAN. Modern homes for sale; easy terms. D. H. Bale, contractor, Fort and Stadacona.

REDUCED FOR QUICK SALE

$500 CASH

BALANCE, $2,000, ON TERMS

ATTRACTIVE MODERN 6-ROOM SEMI-bungalow, paneled and beamed, 3-piece bath, full basement, furnace, on 3 full sized lots, with garage, chicken house and tennis court; good garden; 3-mile circle; electric light, phone, city water; close to bus. Taxes under $30. Total price $2,500. You must see this to appreciate it. Apply owner, city phone 2959, or Colquitz 76L. 3497-26-91

PROPERTY FOR SALE

BRENTWOOD BAY

211 feet on Bay, 20 feet on Beach Drive, depth 120 feet to lane $1400
66x120 on Bay. Price $800
45x127 on Bay. Price $800

Easy Payment in Cash. Balance Over Two Years at 7 Per Cent.

WALLACE & ARCHER
1239 Broad Street Phone 1745

PROPERTY FOR SALE (Continued)

WILL SELL OR TRADE TWO LOTS, 50 by 140 each, on Ninth Avenue, also three lots, 50 by 140 each, corner of Sixth Avenue and Alberta Streets, Edson, Alberta. Box 1500, Times. tf

42a PROPERTY WANTED

TO REAL ESTATE AGENTS OR OWNERS—Advertiser has $5,000 cash for 5 or 6-room modern bungalow, preferably in Fairfield district. Send particulars to Box 3000, Times. 000-6-70

45 PERSONAL

MISS VAN BECKER, LATE HARRISON Hot Springs; Turkish Baths; also visits or receives patients for massage. 732 Yates. Phone 1784. 1868-tf.

YOUR PROBLEMS SOLVED BY APPLIED Psychology, Psycho-analysis and Vocational Guidance. International expert. Apply Mobius Studio, Balmoral Hotel, 1109 Douglas. Phone 3780. 1840-2-67

LOST AND FOUND

ATTENTION—S.P.C.A. SUGGESTS THAT your lost dog may be at the pound. 2526-26-93

LOST—RED AND WHITE SPOTTED heifer calf, on Cedar Hill Road. Please phone 7683R. 1853-1-67

47 BUSINESS OPPORTUNITIES

SECOND-HAND BUSINESS FOR SALE. Box 1855, Times. 1855-3-69

THE LYNN VALLEY GROCERY, WITH stock $1,000, doing good family trade; owner retiring. Box 68, Lynn Creek P.O. 2478-6-69

BUILDERS AND CONTRACTORS

ANYTHING IN BUILDING OR REPAIRS, Phone 1793. Roofing a specialty. T. Thirkell. 2295-26-81

DYEING AND CLEANING

CITY DYE WORKS—GEO. McCANN, PROprietor, 844 Fort Street. Phone 75.

ENGRAVERS

PHOTO-ENGRAVING — HALF-TONE AND line cuts. Times Engraving Department. Phone 1090.

FURNITURE MOVERS

ABOUT TO MOVE? IF SO, SEE LAMB Storage Co. Limited for household moving, crating, packing, shipping or storage. Office phone 1567; night 2561L.

HARDWOOD FLOORS

V.I. HARDWOOD FLOOR CO.
758 Fort Street Phone 7371
Victoria's Leading Floor Specialists
Old floors renovated with electric machines tf

INSURANCE

FIRE, LIFE, AUTO AND ACCIDENT INsurance. See Lee, Parsons & Co. Limited.

PAINTING AND PAPERHANGING

J. COMBER, PAINTING, PAPERHANGING and kalsomining. Phone 3585. tf

PAINTING AND KALSOMINING, ALSO leaky roofs repaired; work guaranteed. Phone Moffat, 2137. tf

PLUMBING AND HEATING

A. E. HASENFRATZ, PLUMBING AND heating, 1120 View. Phone 674.

TYPEWRITERS

TYPEWRITERS FOR RENTAL—STUDENTS may rent typewriters from us at these special rates: 1 month $3, 4 months $10. Free instruction books. Increase your efficiency by taking advantage of this offer. No charge for delivery. Remington Typewriters Limited, 1008 Broad Street. Phone 6852 tf

WOOD AND COAL

ALL BEST DRYLAND FIR MILLWOOD that is better, never having been in water of any kind. From inland island mills; all white labor. $5 per cord. Phone 1129. 1676-21-76

BEST FIR CORDWOOD, $8 PER CORD. Cedar posts, 15c each delivered. Stephen. Phone 1099. tf

BONE DRY MILLWOOD $5.75 CORD — dry blocks, $6.50. Phone 3041; night 4101R. tf.

COOPERAGE FUEL WOOD, PHONE 2172. Block wood, per load, $3.50; per cord, $6.75. Stove wood, per load, $2.50; per cord, $4.75. Kindling, per load, $2; per cord, $4. Heavy bark, per load, $2.50; per cord, $5. Phone 6292R after 7 p.m. tf

FAIRLY DRY MILLWOOD, 15-DAY SPEcial $4 cord; kindling, $6. Phone 564. 1591-26-85

SHAWNIGAN LAKE FIR, STOVE LENGTHS —Half cord, $2.50; one cord, $4.75; two cords, $9. Kindling, $3 half cord, perfectly dry. Stove lengths and 2 feet lengths, $5.50 cord. Inside blocks, $6. We have sole agency for this wood. Phone 2998. tf.

PROFESSIONAL CARDS

BARRISTERS

FOOT & MANZER
Barristers, Solicitors, Notaries, etc.
Members of MANITOBA, ALBERTA and BRITISH COLUMBIA BARS. Phone 315. Bank of Nova Scotia Bldg., Victoria, B.C.

DENTISTS

DR. LEWIS HALL, DENTAL SURGEON, has opened offices at 204 Sayward Block. Phone 5906 for appointment.

DR. W. J. FRASER, 201-2 STOBART Block. Phone 4204. Office 9.30 to 6 p.m.

HEALTH HOMES

HELIOTHERAPY, DIET, HYDROTHERAPY, Massage. Convalescent cases a specialty. Victoria Vitalorium Health Home, 1204 Montrose Ave. Phone 1666. tf

NURSING HOME

MENZIES NURSING AND CONVALESCENT Home, 130 Menzies Street. Phone 4926. tf

OSTEOPATHIC PHYSICIANS

DR. VERNON R. TAYLOR, REGISTERED and licensed. 406-7-8 Belmont Building, phone 2864.

PHYSICIANS

DOCTOR DAVID ANGUS, SPRING APT. Hotel, 5th and Spring, Seattle. Tel. Elliot 8302. Hours 12 to 2 p.m. tf

HOUSES AND ACREAGE

OAK BAY—QUIET LOCATION

CONSIDERABLE MONEY HAS BEEN spent on this property to equip it with every modern comfort, such as HOT WATER heating, hardwood floors, French doors, electric kitchen, etc., and the interior decorations are all in very charming effect, as the owner spared no expense in doing so. The plan also is attractive, comprising hall, living-room, den, dining-room and kitchen on ground floor, with three lovely bedrooms upstairs and bathroom with separate toilet. Owner has recently purchased a more expensive property and consequently is willing to sell this at a very reasonable figure and give early possession. Price, on terms $7500

THE ROYAL TRUST COMPANY

Real Estate Department

Belmont House Victoria

$1575—NICE FOUR-ROOM BUNGALOW, low, with three-piece bathroom, on Carey Road, 60 ft. lot. Terms can be arranged.

$3700—HOT WATER HEATED SIX-room bungalow of recent construction and good appearance, on Collinson Street, a few minutes' walk from the Post Office. This is real value. Reasonable terms.

$4200—HIGH FAIRFIELD—GOOD SIX-room semi-bungalow (five rooms and bath downstairs, one room upstairs), in the very best part of Fairfield. Terms if necessary.

$550—60 FT. LOT ON SYLVAN LANE. A special bargain.

PACIFIC UNDERWRITERS & BROKERAGE LIMITED

1002 Broad Street Phone 1770

BARGAINS IN SMALL ACREAGE

$1250—NORTH QUADRA—HERE IS A four-room bungalow in good state of repair, with all large rooms. Standing on a ½ acre lot, with oak trees. Garage, chicken house, etc. Low taxes. Terms.

$2300—GORDON HEAD—HERE IS your opportunity to secure the best buy in this district. With all city conveniences, contained in half-acre lot, four-room bungalow, three-piece bathroom; chicken house, garage, etc.

$4000—DEEP COVE DISTRICT—HERE is a six-room bungalow with splendid garden. Large orchard, chicken houses, barns, etc. The owner is leaving shortly and willing to take good rental property as exchange, or will consider any offer you make.

F. R. BROWN & SONS LIMITED

1112 Broad Street Phone 1076

HILLSIDE DISTRICT BARGAIN

$2200, TERMS—HERE IS A SEMI-bungalow of 6 rooms, well built, in excellent condition throughout and good appearance. Entrance hall, living-room, dining-room, kitchen and pantry downstairs, 3 bedrooms, bath and separate toilet upstairs; full cement basement, furnace, wash tubs, garage; good lot, all cultivated. We can highly recommend this as a good house and wonderful value at the price asked.

LEE, PARSONS & CO. LIMITED

1222 Broad Street

NEAR PARLIAMENT BUILDINGS

$600 CASH

SIX-ROOM HOUSE, WITH LIVING-ROOM, dining-room and three bedrooms, three-piece bathroom, cement basement; excellent condition.

PRICE $2750

Balance on Easy Terms

BRANSON, BROWN & CO. LIMITED

Central Bldg. Phone 5600

MAYNARD & SONS

AUCTIONEERS

Instructed, we will sell at Salesrooms, 727-733 Pandora Avenue

TO-MORROW (FRIDAY)

1.30 P.M.

Exceptionally Large Assortment of Well-kept

Household Furniture

Including 2 Upright Pianos, Old Walnut Bookcase and Desk combined, Fumed Oak Library Table, Mahogany Hallstand, Davenette, Mahogany Centre Tables, Reed Arm Chairs, good Couches, Upholstered Arm Chairs, Brass Fender and Irons, good Carpets and Rugs, Golden Oak Dining Tables and Chairs, Sideboards, 5-Tube Atwater Kent Radio, good Pictures, Swing Mirror, Revolving Inlaid Mahogany Bookstand, Books, very good Simmons Steel Beds, Springs and Felt Mattresses, Golden Oak and other Dressers and Stands, Congoleum Art Squares, 6 good Steel Ranges, Gas Ranges, White Enamel Kitchen Cabinet, Kitchen Tables and Chairs, Crockery and Glassware, Cooking Utensils, Garden Tools, Mowers, Iron Garden Roller, Refrigerators, Stepladders, Boys' Wagons, etc.

Also at 10.30 in Our Stockyard

Usual Sale of Poultry, Potatoes, Apples, Onions, Etc.

MAYNARD & SONS

Auctioneers Phone 837

ADVERTISE IN THE TIMES

HOUSES AND ACREAGE

WE PLACE ALL CLASSES OF INSURANCE EXCEPTING LIFE

COSY LITTLE SAANICH HOME AND 3½ ACRES

HERE IS A SMALL ATTRACTIVE country home on the Saanich Peninsula, with over three acres of nice land in fruit trees, small fruits, etc. The four-room house is in excellent shape, prettily situated and consisting of a large dining-room and sitting-room combined, spacious granite open fireplace, built-in cupboards and bookcases. Good floors and cove ceilings, kitchen, pantry, one bedroom and shower bath. ALL FURNISHED and ready to move into. Garden tools are included; also two chicken houses and a garage. Owner leaving and anxious to sell quickly. Price only $2750

B.C. LAND & INVESTMENT AGENCY LIMITED

922 Government Street Phone 9100

ONLY $600 CASH

Will handle the purchase of this fully modern

7-ROOM BUNGALOW

Pay the balance like rent

You will like this home and agree that it is good value at $4,000.

The contents of high-class furniture can be purchased at a very reasonable figure and immediate possession can be given to the property.

Phone and make an appointment for us to show you this listing to-morrow.

SWINERTON & MUSGRAVE LIMITED

640 Fort Street Exclusive Agents

Double Peplum

A navy blue polka dotted suit has a double peplum on its coat and a gored skirt that has tremendous flare below the knees.

If Ruptured Try This Free

Apply It to Any Rupture, Old or Recent, Large or Small and You Are on the Road That Has Convinced Thousands.

Sent Free to Prove This

Every ruptured man or woman should write at once to W. S. Rice, 326 N. Main St., Adams, N.Y., for a free trial of his wonderful Method. Just put it on the rupture and the opening closes naturally so you may have instant relief. Don't neglect to send for the free trial of this Stimulating Application. What is the use of wearing supports all your life if you don't have to. Why run the risk of gangrene and such dangers from a small and innocent little rupture, the kind that has thrown thousands on the operating table? A host of men and women are daily running such risk because their ruptures do not hurt nor prevent them from getting around. Write at once for this free trial, as it is certainly a wonderful thing and has aided in healing ruptures that were as big as a man's two fists. Try and write at once to W. S. Rice, Inc., 326 N. Main St., Adams, N.Y. (Advt.)

ENGLAND EXPECTS HEAVY BATTING FROM AUSTRALIANS

Reuter's Special to The Victoria Times

London, March 20.—The constitution of the Australian cricket team to visit England for the coming season has been correctly judged in advance by experts in the Dominion, except in two important instances. One is the omission of J. S. Ryder from the selected fifteen, the other the appointment of W. M. Woodfull as captain. Opinion on these points appears to be sharply divided in the Dominion. Sympathy is naturally felt with J. S. Ryder at his exclusion, seeing that he captained the Australians in the Tests against England team of last year and that he was appointed one of the triumvirate to whom the selection of the touring side was delegated. It could not have been an agreeable task for Ryder's colleagues to vote against his admission in the team, but we are entitled to assume that they were actuated only by a strict sense of duty, and Ryder himself appears to have acquiesced in their decision in the true sporting spirit.

THE VAGARIES OF CLIMATE.

Unless opinion in the Dominion and in well-informed circles is strangely in error, the Australians will be found exceptionally strong in batting, and with the brilliance of youth to counter the element of solidity which in recent years has been rather too marked a characteristic of Australian cricket. Much must depend, of course, upon the readiness with which the new members of the team, eleven in number, accustom themselves to English wickets and to the vagaries of the Home climate. Natural ability will, however, assert itself, so that by the time the tourists are called upon for their first Test at Nottingham in June, they should be well acclimatized. Opinion in Home cricket circles among those with personal knowledge of the team alike in the individual and the collective sense is that it will prove one of the strongest batting sides that the Dominion has ever sent to these shores. Opinion is less decided regarding the bowling, but there is every reason to believe that the fielding will be up to the excellent standard always associated with Australian touring sides. The next move in team selection is with England, and for this the cricket public must wait.

CLAIMS RHODES BEATS DR. GRACE'S CRICKET RECORD

Reuter's Special to The Victoria Times

London, March 20.—An ingenious Yorkshire statistician has just worked out figures to show that the evergreen Wilfred Rhodes has just surpassed the all-round cricket record of Dr. W. G. Grace. Rhodes's nine wickets in the recent Trinidad match have put him ahead of the "G.O.M." on paper, it is asserted. The bowling and batting aggregates of the two great all-rounders stand thus:

	Wickets	Runs
W. G. Grace	2,876	54,896
Rhodes	4,038	38,858

The reasoning of the man of figures is this: Rhodes has scored 70.73 per cent of the runs made by Dr. Grace, but the latter took only 70.76 per cent of the number of wickets credited to Rhodes. Therefore, Rhodes has an advantage of .02 per cent, which he will increase as he makes more runs or takes more wickets.

Victor-Radio with ELECTROLA now equipped with a LIBRARY OF VICTOR RECORDS

The famous RE-45 — Music from air or records with equally wonderful tonal quality. Price — complete with tubes $375.

Library of Victor Records without additional charge.

EVERY purchaser of the famous RE-45 Victor Radio with Electrola now receives the instrument complete, not only with all tubes, but with record compartments equipped with a library of Victor Records, *at no increase* in price. You too, may now enjoy this marvelous musical reproduction . . . free . . . both from air and from records.

Think of enjoying the latest hits and popular dance music, classical selections too, and a wealth of vocal offerings by the greatest soloists of today.

Victor is willing to *give* you a $25.00 free "taste" of records universally loved and enjoyed, to prove to you how good Victor Radio with Electrola really is. See this marvelous collection of records. Hear this splendid instrument play records one moment — and radio broadcasts the next — a radio and an Electrola in one. Always music, whether there is something on the air or not.

AT NO INCREASE IN PRICE - - -

Know the amazing truth about Victor's latest development, *know* it at *our* expense, but listen to the living voice of Victor and then you, too, will say "Here at last is the finest radio record instrument in the world."

Your Victor Dealer will put the RE-45 into your home today for a small down payment. Be sure you ask for the *free record collection*, as this offer —the only one of its kind—is limited.

To present RE-45 and 46 owners: Find out from your Victor Dealer how *you* also may acquire the free record library.

$25 free Victor Record offer went into Dominion-wide force in this city, February 22, without public announcement. Purchasers liked it so well that we now give it the widest possible publicity.

VICTOR TALKING MACHINE COMPANY OF CANADA LIMITED, MONTREAL

HIS MASTER'S VOICE

RE-35

CROSSWORD PUZZLE

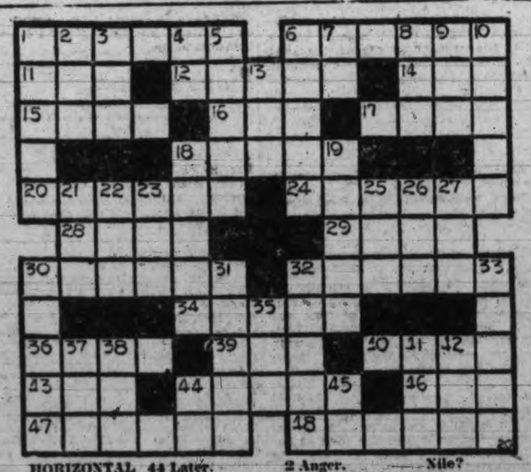

HORIZONTAL

1 Loftiest tower in the world.
6 Descendant of Noah's second son.
11 Constellation.
12 Title.
14 To excavate.
15 Bacteria.
16 Crowd.
17 To trust.
18 To commence.
20 Comes in.
24 Occupant.
28 Edge of a roof.
29 Rodent.
30 To revoke.
32 Decorous.
34 To turn aside.
36 Sea weed.
39 Promise.
40 Bill of fare.
43 Meadow.
44 Later.
46 Ingredient of varnish.
47 Mohammedan place of worship.
48 Formula.

VERTICAL

1 Ten dollar gold piece.
2 Anger.
3 Distant.
4 Measure.
5 Cripples.
6 Practice.
7 Part of verb to be.
8 Fish.
9 Sesame.
10 Where is the Nile?
13 Setter.
18 Food.
19 At no time.
21 Born.
22 To rap lightly.
23 Night before.
25 To bow.
26 Wing.
27 Mesh.
30 Kingdom.
31 Embankment.
32 Drain.
33 To evolve.
35 To pull.
37 Fifth sign of the Zodiac.
38 Fuel.
41 Prophet who trained Samuel.
42 Short sleep.
44 Chaos.
45 Second note in scale.

YESTERDAY'S ANSWER

ROBUST SYSTEM
ERA AERIE IVA
GET WAILS PER
U M LOT S I
LOCAL T PAGAN
ANANAS DOTAGE
REBATE ELUDES
GENTLER
CAPE IRE APED
OVER COAT TORE
DENY RYE EARN

Horoscope

FRIDAY, MARCH 21, 1930

Astrologers read this an an unimportant day in planetary direction, a time in which to pursue well-trodden paths and to avoid speculation.

There is a sinister aspect that seems to govern economics and to presage financial anxieties for persons of moderate means.

Thrift has been preached for a long time by the seers who see in American extravagance serious consequences for the future.

While the stars are read as presaging unexampled prosperity they are believed to forecast added wealth for banks and financiers who know how to conserve their resources.

The seers declare that they behold in the planetary sway signs indicating a stabilization or systematizing of domestic expenditures in the family of moderate means.

As the pendulum swings back from post-war excesses and extremes there will be a general adjustment in all things, astrologers declare.

Fashions which will reveal a return to old time modesty and femininity are but the outward expression of inward changes making for sanity and progress, it is announced.

Some sort of depressing sensation will be carried in the newspapers at this time when optimism is prevalent, if the stars are rightly read.

Troubles in the British Government are forecast for the summer months, when epidemics and scourges will increase problems in India.

At the time of the solar ingress to-day the aspects presage great stimulation for commerce and trade.

Saturn may prove destructive to fruits and crops in many parts of the world, owing to drouth and cold winds.

Persons whose birthdate it is should be cautious about signing contracts or leases in the coming year. They should be wise in all affairs bordering on romance.

Children born on this day probably will be brilliant and enterprising. The subjects of this sign, Aries, may retain Pisces characteristics and benefit from them.

Two-tone Prints

For evening big figured prints, in two tones are excellent. For daytime the print with three colors in it is better for it allows more leeway for accessories.

Colored Clox

Some novelty hosiery for evening and daytime, feature a suntan shade with colored clox to match the frock one happens to wear.

Side Decoration

A pair of brown kid shoes has a curving side panel of matching brown suede and where it joins the kid a fine lace piping of gold accents it.

"Little Napoleon" Was Ready With an Answer

Poor "little Napoleon!" His father was the great Napoleon, who had nearly conquered all of Europe. Then Napoleon was defeated and sent to a solitary island. His son, the "little Napoleon," went to Austria with his mother, to a country in which Napoleon was hated, and the boy was not allowed to speak his father's name!

He was a frail lad, but full of spirit. People often teased him, asking him if he were supposed to be brave like his father.

Once a member of the Austrian nobility said to him jeeringly, "How would you like me to take you down to the zoo so you can go for a ride on a lion?"

Up spoke the "little Napoleon": "I will be glad to go with you, if you will mount the lion first and let me ride behind you!"

His father had dreamed that the son would follow him as an emperor, a great leader in his own right, but the boy, known in history as Napoleon II, though he never had a throne, died while he was still young. He was born March 20, 1811.

(Copyright, 1930, by Republic Syndicate, Inc.)

THE TIMES BIRTHDAY CLUB

Name .....

Age .....

Street .....

City .....

Birthday .....

Signature .....

POOR PA

BY CLAUDE CALLAN

"When Ma was makin' sandwiches for Betty's beau she made two or three that didn't look nice enough to serve, so she put them aside for me."

(Copyright, 1930, Publishers Syndicate)

AUNT HET

BY ROBERT QUILLEN

"Emily thinks it's disgustin' to see my ancestors hangin' on the wall, but none o' mine ever was seen hangin' on a cottonwood tree."

(Copyright, 1930, Publishers Syndicate)

Rheumatism, Neuritis, Sciatica

You Can Rent or Buy

I-ON-A-CO

The Results Will Surprise You

Phone 197—Evenings 3859R

H. AUSTIN GOWARD, Sales Manager

WHERE MOST PEOPLE TRADE

Enna-Jettick SHOES

In New Spring Models—Just Arrived.
GET YOURS TO-DAY

Maynard's Shoe Store
649 Yates Street Phone 1232
ESTABLISHED 1885

Phone — DRIVE-YOURSELF CARS — Phone
7075 LOWEST RATES IN CITY 7075
ALL NEW CARS
Four and Six-cylinder Cars, all new models, 7c to 10c per mile, no hour charge. Special Rates for Up-Island Trips. Extra Low Evening Party Rates, from $3.00 up, allowing 35 miles and 7 hours. Cheaper to Rent Than Own.
Office and Stand: 742 YATES STREET
BLUE LINE NEW DRIVE-YOURSELF SYSTEM

The Home of Fine Apparel for Women
HERMAN'S Ltd.
Fine Apparel for Women—735 Yates Street Phone 323

QUEENSWOOD
Offers many very attractive sites in natural surroundings with sea frontage commanding a magnificent view of Haro Straits. It is in close proximity to the centre of the city; about 15 to 20 minutes by motor. It is subdivided into parcels from two to five acres. Services, water, electric light and power and telephone.
Apply to
Swinerton & Musgrave Ltd. Girdwood & Co. Ltd.
Or Any Member of the Real Estate Board

R. F. Blandy To Address Board

R. F. Blandy, municipal clerk of Oak Bay, will be the chief speaker at the luncheon of the Real Estate Board of Victoria to-morrow in Spencer's private dining-room. Mr. Blandy, who a short while ago spoke to the board on questions of land taxation and provincial finance, will expand on this topic, giving an insight into several problems of present-day taxation which need remedies.

The Succession Duties Act will also be discussed by the board and Major K. B. Spurgin will give a report regarding bridle paths in the city and district.

YOUR BUTCHER
CROSS CROSS 5 STORES
Victoria West, James Bay, Oak Bay, Burnside and 727 Yates Street

SWEET PEA SEED
DIRECT FROM THE GROWER
FRED COUSINS
Public Market, Victoria

CEDAR CHESTS
Every home needs at least one to protect fine garments.
Cedar Chests, copper trimmed, for $17.50
Birch, beach, walnut, cedar lined, for $21.75
Solid walnut, cedar lined, priced at $25.50
Terms Arranged
Standard Furniture Co.
719 Yates Street

Wood $4.00
Per Cord Load C.O.D.
Lemon Gonnason Co.
LIMITED
Phone 77 2234 Government St.

MOSCO removes CORNS, CALLOUSES AND WARTS. The wonder remedy. 50c jar. For sale by Fawcett's Drug Store, King's and Douglas St.; Shotbolt's Drug Store, Johnson St.
STEWART, THE SHOE MAN,
1231 Douglas Street

WEAK MEN
And for All Diseases of Men
TAKE OUR HERBAL REMEDIES
Descriptive pamphlets on Loss of Manhood and Disorders of Men, on Ills of Women, on Skin and Blood Diseases, also one on Herbal Treatment of Chronic Diseases, with advice. In plain envelope, free by mail. Hours of business, 9 to 6 and 7 to 8 daily. Consultation by appointment ONLY. Advice Free.
The English Herbal Dispensary Ltd.
1339 Davie St., Vancouver, B.C.
Canada's Only Qualified Herbalists

Tourist Groups To Hear Talk By J. C. Campbell

A joint luncheon of the Victoria and Island Publicity Bureau directors and the tourist trade group of the Chamber of Commerce to-morrow will be addressed by J. C. Campbell, director of publicity for the Canadian National Parks Association. Mr. Campbell's talk will be illustrated with slides of some of the magnificent scenery in British Columbia and other parts of Canada. The luncheon will start at 12.15 o'clock in the Chamber dining room.

Clifford E. Charters, found guilty in Provincial Police Court yesterday afternoon of driving an automobile while intoxicated, was sentenced to one week imprisonment.

R. A. O. B.

UNITED SERVICE LODGE NO. 5143
The funeral of our deceased brother, W. Stead, takes place Friday morning at 10.30 from Sands Funeral Parlors. All brothers are asked to attend.

You Are Invited to Attend a
HOME-COOKING DEMONSTRATION
to be Held in the
Concert Room of the Crystal Garden
March 17 to 21
Afternoons, 2.30 o'Clock (Except Wednesday)
Evening, 8 o'Clock
A New Model
Hot-point Electric Range
Will Be Given Away Free
You May be the Lucky Winner!
SERVICE
MURPHY ELECTRIC COMPANY
722 YATES STREET
PHONE 120

Beatty BROS. & WATTS
Electric Washers
PHONE 8417
Come in and Look These Washers Over
We Will Trade in Your Washers
1609 DOUGLAS STREET

NEWS IN BRIEF

R. T. Williams will address the Native Sons of Canada at their regular bi-monthly meeting in Carson's Cafe, Fort Street, to-night at 6.30 o'clock.

When ties at the end of the C.N.R. trestle bridge caught fire early this morning the fire department was called out and quickly extinguished the blaze.

Thomas Raper, charged with driving to the common danger as the result of an accident, was dismissed by Magistrate George Jay in the City Police Court this morning.

For driving a car to the common danger on the Island Highway, near Parson's Bridge on March 2, John Bruce was fined $15 in the Provincial Police Court yesterday afternoon.

Jesse Longfield will give an organ recital next Monday evening at St. Andrew's Presbyterian Church, and will be assisted by Miss Merle North, Miss M. Phillip and J. Mossop and A. W. Trevett.

The Ward Seven, Saanich Conservative Association, will meet this evening at 8 o'clock at St. Martin's Hall, Obed Avenue. The business session will be followed by a concert and dance. Refreshments will be served.

A verdict of found drowned was returned this morning by the coroner's jury which inquired into the death of Mrs. Clara Shanley on Tuesday morning. The inquest was conducted by Dr. E. C. Hart in the B.C. Funeral Parlor this morning.

Members of the University Extension Association will draw their season to a close this evening when they will hear a lecture by Prof. F. H. Wilcox on "Herman Melville" at Victoria College. The address will commence at 8.15 o'clock and will be open to the public.

The Lake Hill Winery of the Growers' Wine Company Limited will hold "open house" to members of the Saanich Fruit Growers' Association on April 2. The invitation to visit the plant was extended by N. H. Lamont, manager, yesterday evening at the annual meeting of the Fruit Growers' Association.

Minor injuries were sustained by Mrs. L. McDonald, Green Street, when an automobile in which she was a passenger was in collision with a bus at the intersection of Yates and Blanshard Streets about 11.45 o'clock last night. The bus was driven by J. Johnson and car by A. R. Smart, 742 Fort Street.

Inmates of the Aged Women's Home were guests of the Gordon McLeod Players at the matinee performance at the Royal Victoria Theatre yesterday. The C. & C. Taxi service conveyed the guests to and from the show, while the Posy Shop furnished them with flowers and the Vancouver Drug Company donated candies.

Several applications for membership were received by the McBride Conservative Club at its regular meeting in the Campbell Building yesterday evening. President Hugh Allan occupied the chair and presided over the business. Arrangements were made for a social gathering and card party for the next monthly meeting.

Fines of $5 each were imposed in the provincial police court yesterday afternoon on seven local automobile firms for failing to furnish semi-annual dealers' reports as required by the Motor Vehicle Act. Those fined were: Masters Motor Company Limited, Consolidated Motor Company Limited, Natioal Motor Company Limited, The Motor House, Thomas Plimley Limited, V. M. Clarke and R. Shanks & Sons.

To-morrow the Robert Burns McMicking Chapter, I.O.D.E., will hold their daffodil dance at the Amphion Hall, Yates Street. Len Acres, with his well-known orchestra, will supply the music, the dancing to commence at 9 o'clock. Mrs. McMicking and Mrs. Chrow, honorary regents; Mrs. L. A. Genge and Mrs. H. K. Prior, representing the Municipal Chapter, have kindly consented to act as patronesses for this dance. Mrs. H. G. Bolt, regent, with Miss Elsie Jenkins, Miss Winnie Sheret and Miss Claire Allan, committee for the dance, as well as all the members of the chapter, are working hard to make this dance a success. The tickets are obtainable from any of the members of the chapter, or by telephoning the secretary, Miss K. Tadman, 8085.

OBITUARY

The funeral of Edmond Brassard was held this morning from the B.C. Funeral Chapel at 8.45 o'clock, proceeding to St. Andrew's Cathedral; where Rev. Father Evans conducted mass at 9 o'clock. The pallbearers were J. Neary, M. J. O'Brien, L. A. Marston and F. X. O'Neill. Interment was made in the family plot in Ross Bay Cemetery.

Funeral services will be held at the Sands Funeral Chapel to-morrow at 10.30 o'clock for George William Stead, a war veteran, who passed away at the Jubilee Hospital on March 15. He was born in Yorkshire, England, fifty years ago, and had lived here twenty years. He is survived by two brothers and a sister in Los Angeles and two brothers and a sister in England.

The death occurred on Thursday morning at the family residence, 2218 Bowker Avenue, Oak Bay, of Frank Devereaux, aged seventy-five years. Mr. Devereaux was born in England and had resided here for four years, coming at that time from Alberta. He is mourned by his widow and two daughters, Mrs. A. L. Fraser of 1171 Fort Street, and Mrs. P. Gardner of Carmangay, Alberta, also four sons, Ewart W. Devereaux, at home; George Edward of Vancouver, B.C.; Nelson John of Mirror, Alberta, and Donald H. of Vulcan, Alberta. The remains are resting at McCall Brothers Funeral Home. Announcement of funeral will be made later.

Many friends attended the funeral of Mrs. Dinah Ann Telford, which took place on Wednesday afternoon, proceeding from McCall Brothers' Funeral Home to Christ Church Cathedral, where service was conducted by Rev. F. A. Ramsay. During the service the hymns "Rock of Ages" and "Abide With Me" were sung. Jesse Longfield presiding at the organ. Among the friends attending was H. Pearson, representing the Britannia Branch of the Canadian Legion. Interment was made at Ross Bay Cemetery, with the following as pallbearers: L. Parson, H. Cutt, W. Trevett and A. Lemm.

Funeral services were held yesterday for Mrs. Winifred Mary Greenwood, the cortege leaving the Sands Funeral Chapel at 1.45 o'clock, and fifteen minutes later services were conducted at St. Barnabas Church, by the Rev. N. E. Smith and Rev. J. W. Leighton. A host of friends were in attendance, and many beautiful flowers covered the casket. "On the Resurrection Morning," and "There Is a Land of Pure Delight," were sung. Sergeant W. T. Gale, Inspector of Police G. A. Hood, Harold Davis and W. Stone acted as pallbearers, and the remains were laid at rest in the family plot at Ross Bay Cemetery.

There passed away in this city yesterday, Thomas Barnstum Ross, aged ninety years, a native of Quebec and a resident of Victoria for the twenty-six years. He is survived by his nephew, Donald W. Ross, of Seattle, who arrived in this city yesterday to make the funeral arrangements. The remains are reposing at Hayward's B.C. Funeral Chapel, from where the funeral will take place on Saturday morning at 10.30 o'clock.

The funeral of Henry James took place from Hayward's B.C. Funeral Chapel yesterday afternoon at 3.15 o'clock, Rev. A. de B. Owen officiating in the presence of several friends. The pallbearers were: George Harvard, George Chapman, Conrad Johnsen and John R. Robbins. The remains were laid at rest in Ross Bay Cemetery.

The remains of Frederick Huke Nobbs were laid at rest in Ross Bay Cemetery yesterday afternoon, the funeral taking place from Hayward's B.C. Funeral Chapel, Canon F. A. P. Chadwick officiating. The hymn sung was "Safe in the Arms of Jesus." Many friends were present, and a large number of beautiful floral offerings were placed on the casket and hearse. The pallbearers were: W. Elder, A. D. McIntosh, C. B. Sylvester, C. B. McCarthy, J. H. Baylis and W. McGregor.

FIRE ENGINES' PRIVILEGES ARE NOW WITHDRAWN

Apparatus Responding to Fire Calls Treated Same as Private Car

New Ruling By City Fire Wardens Comes as Surprise This Week

Instructions have gone out from the city fire wardens to the Victoria Fire Department that all fire apparatus vehicles must be operated to comply with the city by-laws and provincial regulations in all matters, including speed limitations and stops for arterial highways. The new ruling has come as a surprise.

An order posted at the headquarters hall for all members of the department yesterday afternoon recites the instructions of the fire wardens, which will be in effect from now on.

The ruling makes a considerable difference to drivers of fire apparatus who may be called on to respond to alarms, and places the apparatus in the same category on the street as a private automobile or a dump truck, in so far as the right of way and speed regulations are concerned.

Though no open breach of any motor regulations were permitted to fire department drivers before, the generous use of sirens usually cleared a path for the public service vehicles responding to an emergency call.

The fire wardens committee of the City Council for this year is composed of Aldermen R. A. C. Dewar, James Adam and H. O. Litchfield.

Oak Bay High Students Will Give Concert

Pupils of the Oak Bay High School will present their first concert in the auditorium of the new building to-morrow evening in commemoration of the opening of the institution at the beginning of the week. The function will include musical numbers as well as two one-act plays, which are calculated to be of particular interest to those who attend the concert.

"Six Who Pass While the Lentils Boil" and "Good Medicine" are the titles of the two short dramas the students will produce. For several weeks they have been rehearsing the plays and have reached a high standard of efficiency.

Several other musical selections and recitations will lend added interest to the programme.

The students themselves have arranged the programme and have made their own scenery for the two plays.

Parents and friends of the school are invited to attend.

SEA CAPTAIN PASSES AWAY

Capt. George Everton, 81, Served on Ships Out of Victoria and in the Yukon

Capt. George Everton, eighty-one, who had sailed on the Pacific Coast for thirty-eight years, died this morning at the Aged Men's Home. The late captain had not been well for some time. The end came peacefully this morning at 7.30 o'clock. He had many friends and acquaintances among the shipping fraternity of Victoria.

The late Capt. Everton was born in Derbyshire, England, and came to Canada in the nineties. He arrived in Victoria about thirty-five years ago. He had charge of a number of boats operating out of this port for several years, and then went to Alaska and the Yukon, where he spent some time.

Returning to Victoria he constructed a dredge, and formed a company to take the patents on it. The Dominion government used it successfully several times, but eventually the company failed. A great deal of the dredging on the Fraser River was done with Capt. Everton's dredge. He retired from the sea several years ago, and until entering the Home, twenty-two months ago, lived in retirement at his small home on Ladysmith Street, James Bay.

The remains are reposing at the B.C. Funeral Chapel on Broughton Street, and funeral arrangements will be announced later.

F. WATERHOUSE OF SEATTLE DIES

Seattle, March 20.—Frank Waterhouse, sixty-three, former president of the Seattle Chamber of Commerce and active in shipping affairs of the city, died shortly before noon here to-day.

He had been in ill-health for the last year and death was attributed to a heart attack.

He was president of the Yellow Taxicab Company, the Seattle Taxicab Company, Frank Waterhouse Inc. and Frank Waterhouse and Company of Canada Limited.

The former Chamber of Commerce president was long active in Seattle business and civic affairs.

SOOKE ENJOYS ELECTRIC LIGHT FOR FIRST TIME

Power Turned on Yesterday Evening; Seventy-five Residents Benefitted

Sooke residents enjoyed electric light and power services for the first time yesterday evening, when connections were made between the new extension of the British Columbia Electric Railway Company's distribution system and the main power lines from Jordon River.

While only a few residences were connected yesterday evening, the test proved successful in all respects, and the remainder of the residences are expected to be connected up before this evening.

COST WAS $30,000

The new extension has cost approximately $30,000, and will serve about seventy-five residences, hotels and business concerns located two miles each side of the Sooke Hotel.

Nearly five miles of distributing lines were built in Sooke district during the fall and winter to provide the new service, and special transformer apparatus was obtained from the east to enable the power to be taken directly from the high tension lines between Jordan River and Victoria.

GOOD CROWD AT "Y" HANDICAPS

Twenty-eight swimmers arrived at the Y.M.C.A. pool yesterday evening and set up a new attendance record for this year's Wednesday night swims.

Coaches McFadyen and McKinnon, with their assistants, were kept very busy running off the races.

The results follow:

MEN

First, D. Walker; second, A. Stewart; third, Rod McMillan.

First, Ken Roskelly; second, Ted McLeod; third, Chuck Hardy.

Tie for first, Douglas Peden and Duncan McPherson; third, Godfrey Parrot.

First, O. Kendall; second, P. Mumford; three, E. Sievers.

Tie for first, W. Woods and R. Healy; three, A. Young.

First, W. Menzies; second, E. Roskelly.

WOMEN

First, M. Carter; second, M. Fisher; third, H. Beck.

First, L. Fisher; second, M. Nelson; third, E. Peden.

First, M. Wilson; second, Joe Sheldon-Williams; third, Pat Copeland.

After the events the coaching staff spent a half hour checking up on the various faults of the individuals and teaching them the importance of correct muscular habit in the various strokes.

Falling Hay Bale Causes Concussion

Suffering from a slight concussion, Harry Hayward, employee at Scott and Peden's, was removed to the Jubilee Hospital this morning. Hayward was lifting a bale of hay from a truck, when another bale fell from above and smashed his head against the end of the machine.

He was rushed to the hospital in the C. & C. ambulance and was attended by Dr. Herman Robertson, who stated the patient's injuries were not serious.

Pattullo Offers Optional Measure For Crown Timber

A suggestion to the government on how to meet the difficulty created by the Privy Council decision that an export tax on logs from crown granted lands was illegal was offered by T. D. Pattullo, leader of the opposition, in the Legislature this morning when the Taxation Bill was under discussion. Revenue of $200,000 yearly is lost to the province by the ruling.

Hon. F. P. Burden, Minister of Lands, said the proposed increased assessment on crown granted timber would only serve to put it on a parity with licensed timber.

As the government could not impose a royalty, Mr. Pattullo suggested an optional measure should be adopted. A low carrying charge should be put on crown grant owners and they should be asked to voluntarily agree to pay the government a royalty, not as high as a license, when the timber was cut. If the owners refused then, he said, the government would be justified in increasing the assessment as the understood they contemplated doing.

Mr. Pattullo warned the government that high carrying charges would force the owner to cut logs. The export of logs would be accelerated and British Columbia timber would be ground up to keep the mills of the United States busy. Putting a heavy carrying charge on standing timber was an unsound policy he emphatically warned. Logs would be rapidly cut. There would be no market for them in Canada. Boys and girls would follow the logs across the line.

Kamloops, March 20.—Trail senior "B" basketers finished on the long end of a 24-22 score to nose out Kamloops for the interior championship yesterday evening. It was a rugged battle, with the teams bunched all the way. Trail's win now qualifies them for a play-off with the Island champs, Ladysmith.

CITY TRUSTEES ARE UPHELD ON SAANICH ISSUE

Council of Public Instruction Decide Saanich Must Pay Tuition Fees For Students With Supplementals to Be Met

The action of the City School Board in asking payment from Saanich on account of the tuition costs of fourteen pupils at Victoria High School who were permitted to continue their courses after writing supplementals has been upheld by the Council of Public Instruction, it was stated to-day by Trustee J. L. Beckwith, chairman of the finance committee of the City Board.

City trustees were notified by letter from the Department of Education this week that the Council of Public Instruction had given careful consideration to both sides of the question, and were of the opinion that Saanich is liable for the account.

The Saanich School Board had contended that the pupils in question were over age and had been admitted on supplementals, and declined to sponsor the costs of their further tuition. The City Board notified Saanich trustees that an account would be presented in respect to the pupils at the rate of $120 a head, of approximately $1,680. Saanich appealed from this action to the Council of Public Instruction.

LADIES' CHOIR IN FINE CONCERT

Miss Justine Gilbert Shares Plaudits of Enthusiastic Audience

The Victoria Ladies' Choir, in its second recital of the season, scored a big success last evening at the High School auditorium, and Frederick Waddington, its conductor, well and successfully known with the choral associations of the city can be congratulated upon the excellent results obtained. The large audience present judging from the hearty and freely bestowed hand clapping, enjoyed themselves thoroughly, and among those were many of Victoria's prominent musical people.

Success was the choir's last November in its initial performance, but last evening's was even a greater attainment. Rehearsal, keenness of its members—among them are many talented amateur singers—cultivation and cohesion of vocal effort, combined with the care and thoroughness of its director, are all serving their purpose and the development of the choir is noticeable and certain. Recitals from such are sure to attract good audiences, and immeasurably assist the cause of local communal music.

PAINTAKING TRAINING

The choral numbers, as usual, were chosen with skill and judgment. In these Mr. Waddington gave his hearers some fine bits of singing, and there were throughout many evidences of painstaking training. It is a treat and so easy to listen to this choir's enunciation, and in attack, tonal color and clearness of phrase, its members may know that such efforts are appreciated and will carry them to even greater heights of future achievement.

The first group was delightful. It was quite judicious to open with the "Choir Chorale," an arrangement of one of Bach's airs by Ira Dilworth. It is really an invocation and can well be included as an opening number by any choral group.

The part songs, "Out in the Stilly Night" (Moore-Thomas); Armstrong Gibb's beautiful "Song of Shadows," Percy Fletcher's arrangement of the folk tune, 'Follow Me Down to Carlow" were most enjoyable and following their conclusion, continued applause brought forth an additional number in the Scotch tune, "Bonnie Laddie, Highland Laddie." Eminent pleasure was also obtained in Dr Dyson's splendidly sung "Fairy Song," the contrasting and admirably written "Three Blind Mice," by Raleigh Vicar's, with the excellently executed accents and drolleries, and the concluding "Requiem" (by request) by Paul Edmonds, late of the city, sung with much devotional fervor and expression. This was repeated at the insistent desire of those present.

MISS JUSTINE GILBERT

Assisting in the proceedings, besides members of the choir, was Miss Justine Gilbert, well known in musical circles both here and in Portland, where she now resides. Miss Gilbert's versatility is remarkable, and last evening she was at once composer, arranger, singer, violinist and pianist.

For her violin group she selected the famous Bach "Air for G String," played with a beautiful quality of tone and facile bow-arm; the exquisite "Londonderry Air" (traditional), and a well-arranged medley of Irish airs. Later in the programme she sang, accompanying herself on her violin, "Violin and Voice," an extremely prettily-effective arrangement of her own of Rimsky-Korsakoff's haunting "Song of India." Her voice and the tone of her violin blend in striking manner. So well-pleased were her listeners that an augmented and similar arrangement was forthcoming. She played also a pianoforte composition of her own, styled "A Joy Ride," with pianistic suitability, the top notes in arpeggios, with the left hand accompaniment appealing in originality and effect. The composer met with most appreciative applause.

Her violin numbers were accompanied in able, scholarly manner by Mr. Dilworth. The accompaniments of the choir and to Mme. Georgina Watt were most adequately played by Mrs. Charles Conyers, the choir's skillfull accompanist.

OTHER NUMBERS

Georgina Watt, a member of the choir, is already well known, both to concert and festival audiences, with which she is an established favorite. Her luscious contralto voice was thoroughly enjoyable in Mozart's lyrical "With a Swan-like Beauty Gliding" and the appealing story of Smart's "The Lady of the Lea." She was compelled to add another number.

The vocal trio, Elgar's "Snow," also by members of the choir, was a charming effort, the voices blending beautifully and the song's significance being given in most understanding fashion. The singers were Maybelle Pebernat, soprano; Gertrude Butterfield, mezzo, who also took the solo part in Balfour Gardiner's "And How Should I Your True Love Know," and Bernice Chave, alto. Miss Gilbert, Mme. Watt and Mrs. Conyers were the recipients of handsome bouquets.

$25 Worth of Victor Records FREE!
With Every
Victor Radio-Electrola

Price of the instrument remains the same, $375 . . . but with a choice of many hundreds of the finest records in the Victor Library it is our method of demonstrating the vast musical possibilities of this instrument. Ask us to-day for further particulars of this free records offer.

FLETCHER BROS. (VICTORIA) LTD.
1110 Douglas Street

Overnight Entries at Agua Caliente

First race—Six furlongs:
Celyane 108
Fair Flow 101
Bank Field 108
Dudu 98
Chief's Westerner 105
Red Plume 105
Opie Wood 98
Shasta Queen 112
Ahtram 98
Queen Ann 102
Motor Park 108
Flywood 101
Monie Gold 108
Benniem 105
Illinois 105
Shasta Ornament 115
Generator 105
Dark Sabre 98

Second race—Mile and one-sixteenth:
Dr. McAmis 110
Edith Gray 107
Whizzler 107
The Oregonian 107
Clermont Jr. 116
Little Hills 105
Shasta Cherry 107
Galloping Jo 107
Mile Eater 112
Deposition 105
Boca 105
Heroakela 105
Golden School 105
Ethel P. 110
Jimmy Brown 107
Green Hills 107
Alabama Bound 112
Solo 112

Third race—Four and a half furlongs:
Oaten 112
Night Flash 106
San Clemente 105
Shasta Trout 105
War Light 112
Bunny Hug 103
Martha Mae 115
Aspinala 108
Evelena 108
Bonny Betty 108
Sun 103
Golden Oriole 104
Mental 101
Peace Princess 112

Fourth race—Seven furlongs:
Field Marshall 118
The World 110
Royal Mate 115
Billiken 110
Hootnany 102
Hill and Hill 110
Bill Henry 110
Kamuela 118
Ritter 116
Dolly Bay 111
Seth's Companion 101
Nation Wide 107
Pelaika 110
Fair Alberta 110
Caravan 113
Rock Thorn 118
Fair Heather 102
Ead Boy 110

Fifth race—Mile and one-eighth:
Fair Girl 101
Patuxant 108
Whisky Run 114
Shasta Rock 114
Boy Friend 106
Plain Pete 112
Brownie Smile 103
Flashy 103
Barrie Oliver 103

Sixth race.—Five and one-half furlongs:
Shasta Pear 111
Saddle Skirts 104
Fair Bob 104
Short Price 111
Bride o' the Wind 102
Pat 111
Fair Anita 101
Simony 115

Seventh race—Mile and one-eighth:
Fair Lark 113
Nose Dive 101
Sweeping Ray 113
Shasta Nut 115
Leo Lampe 108
Ella May 109
Raymond Dale 103
Open Hand 103
Moneys Worth 104
Carlos Maid 104

Eighth race—Mile and one-sixteenth:
Amelia May 98
Chief Mountaineer 104
Brooksie 101
Michael Monohan 106
Volt Meter 103
Provo 103
Senora 98
Fair Cite 98
Gertie Rose 101
Shasta Charm 104

LUMBER MILLS LATEST MEANS OF TAXATION

More amendments to the Schools Act introduced by Hon. Johsua Hinchliffe, Minister of Education, at this morning's sessions of the Legislature were designed to embrace lumber mills in unorganized districts in school taxation.

The bill generally calls for taxation on personal property outside school districts. This morning Mr. Hinchliffe amended a section so that livestock, agricultural implements, machinery and vehicles may be exempted from taxation as personal property.

Piano Recital Given By Pupils

A recital of the pianoforte pupils of Mrs. Helen Montagu Simpson was held at her home, 2201 Fernwood Road, on Tuesday, and was much enjoyed by the many parents and friends present. The following pupils secured certificates at the associated board examinations last year: Piano, higher, with honors, Richard Eaton; lower, Irene Clarke, Lilian Leask; elementary, Dorothy Clark, Phyllis Towler; primary, Marjorie McConnell, Peggy Stanley, Margaret McHattie. Mrs. Simpson was the recipient of a beautiful present of a purse, scarf and flowering hyacinth. Much appreciated items in the programme were pianoforte trios by Clara Frazer, Verena Dyer and Dorothy Clark, and a charming little song by Victor Eaton. A prize for good theory work was awarded to Doreen Anderson, and for pianoforte work to Verena Dyer. The following took part in the programme: Gloria Gill, Muriel Gill, Louise Eaton, Douglas Gill, Mary Morry, Phyllis Waters, Margaret Smith, Jack Kemp, Agnes Stringer, Doreen Anderson, Phyllis Towler, Dorothy Clark, Clara Frazer, Verena Dyer and Richard Eaton.

YOUR FEET
Bunions, Fallen Arches, Weak, Aching Feet. Free examination.
B.C. Foot Hospital
Stuart Bldg. Phone 597 Yates Street

Use An Electric Percolator
For serving delicious coffee, made right at the table.
Connect to any lamp socket—are protected from overheating by fuse or automatic switch.
We Have Splendid Values
Hawkins & Hayward
Electrical Quality and Service Store
1121 Douglas Street
Corner View
Phone 613

Children's Colds
Checked without "dosing." Rub-on
VICKS VAPORUB
OVER 21 MILLION JARS USED YEARLY

NO OIL DUTY

Washington, March 20. — Climaxing seven hours of bitter personal encounters over charges of vote trading and clashes over tactics of its lobby investigating committee, the United States Senate went on record twice last night against tariff protection for oil and petroleum products.

NOT
a bargain dentifrice

SAVING teeth is so much more important than saving a few cents per tube, that Forhan's would rather be a fine dentifrice than a cheap one.

This dentifrice serves as a double safeguard—you automatically firm up your gums and help them to keep in good health, at the time you clean your teeth with Forhan's—35¢ and 60¢—a few cents a tube more than the ordinary toothpaste, and exceedingly well worth it. Forhan's Limited, Montreal.

Any mouth may have pyorrhea and at forty the odds are
4 out of 5

Forhan's
for the gums

UNEMPLOYMENT INSURANCE SOON, CLEARIHUE SAYS

Speaks to Ward Two Liberals on Social Legislation in B.C.

It is only a matter of time before the the people of Canada will be protected by some method of insurance against unemployment, J. B. Clearihue told members of the Ward Two Liberal Association at their annual meeting in Liberal headquarters last night, with President W. H. Kinsman of the Victoria Liberal Association, presiding.

"Any workable system, other than the dole, would be of the greatest benefit and more favorable to the workers of Canada," Mr. Clearihue said.

"In regard to old age pensions, I think the aged pioneers should have been taken care of years ago, but those responsible for enacting this measure are to be congratulated."

He spoke in similar terms regarding the Mothers' and Deserted Wives' Pensions Acts and gave figures as to the approximate number of beneficiaries and the total amount involved annually. He commented on the usefulness of state health insurance, which has been in force for some time in Britain, and explained how this protective measure relieves the families of workers from the burden of debt resulting from medical attention and hospitalization during periods of sickness and the result of accidents.

"No time should be lost in giving the people of Canada the benefit of such health insurance and of all other humane measures which have so far been proved, not only a necessity, but of vital importance to the country as a whole," Mr. Clearihue went on.

He reviewed the measures of humane legislation which have been placed on the statute books of B.C. since 1916, and declared that such legislation had contributed largely to the growth and prosperity of B.C., rather than having lessened the treasury.

President Kinsman spoke on organization. He declared a Federal election could not be far distant and urged Liberals to make certain they were registered and get ready for a contest.

Officers were nominated for election at future meeting.

Royal Oak

A St. Patrick tea was held at the home of Mr. Wedd, Elk Lake, on Monday afternoon, under the auspices of the Royal Oak Women's Institute. About 150 people attended, and $40 was earned for the heating fund of the Community Hall. The fine programme included vocal selections by Miss Lillian Christine and James McGrath of the Gordon McLeod Company, and Irish dances by Miss Mollie Milton, a pupil of Mrs. Dorothy Wilson. Presentations of spring flowers were made to Miss Christine, to Miss Milton a box of candy, and to Mr. McGrath a box of cigarettes in appreciation of their kindness in assisting.

Mrs. Norman Musgrave of Vancouver was the guest of her sister, Mrs. A. E. Campion, Wilkinson Road, over the week-end.

G. H. Bent, Elk Lake, returned on Monday after spending the week-end in Seattle.

DAILY LENTEN THOUGHT

By REV. C. F. REISNER, D.D.
Pastor Broadway Temple, New York Methodist Episcopal Church

"Take care, keep awake and pray," warned Jesus. (Mark xiii 33—Moffat translation.)

Alertness alone brings growth; without it we have religious dwarfs and invalids. Christ, the Teacher, stands by to show us the way to size and real satisfaction.

But we must listen, look and act. The acorn's heart is so construced that it finds and appropriates everything in the soil that will help build an oak. Weeds only pick up food that constructs rubbish. God created us in His image; we have the ability to select material that will make us like the Christ of the Ages.

It requires 50,000 roses gathered while dew still wets their petals to make one ounce of "Attar of Roses." Why do we tire so quickly when searching for sustaining and fragrant truths? Honey bees find supplies everywhere; if we meditate on God's goodness and "watch" we will find sweetening instead of souring experiences. Worry is atheistic, for it is the product of denying that the Great Ruler is looking after things.

Jesus came to show us what God is like; not a "sparrow falls" without His notice. He caressed little children, attended dinner parties, shed sorrowful tears, cured honest doubt, loved wobbly Peter, and died for everyone.

Then we can revive all our hope and drive out doubt. But we can do more; we can be a blessing full of happy cheer wherever we go. Lincoln insisted that he wanted it said of him that he supplanted a thorn with a rose wherever one would grow.

Some trees in South America only bloom when the wind blows. Frost spoils a turnip, but it sweetens a parsnip. It takes the tang of winter to put zestful energy into folks. Jesus went into the Garden, but that experience led to a triumphant Easter. We may follow Him all the way.

(Copyright, 1930, NEA Service, Inc.)

DEMAND CUT IN MOTOR LICENSES

Automobile Club Plea to Compensate For Gas Tax Increase

Determined effort to bring about reductions in motor linesense fees to compensate for the heavy increase in taxation imposed on motorists by the jump in the gasoline tax from 3 to 5 cents a gallon was made by a delegation from the Automobile Club of B.C. and Motor Dealers' Association, which waited on the provincial government yesterday.

The Automobile Club laid before the government a resolution reiterating the club's support of an increased gasoline tax providing such increase be accompanied by further road improvements and a reduction in motor license fees.

The delegation stated the club had assented to the gas tax increase on the understanding that motor license fees were to be reduced, and they asked that if it was too late for action this year the government put in the reduction a year hence. Consideration was promised by the government.

On the delegation were Major Cuthbert Holmes, past president of the A.C.B.C., W. McLaughlin, E. W. Cruise, McK. Bowell, Harry Martin, A. E. Craddock and R. Rowe Holland of Vancouver, together with R. B. Wilson, M. Wills, J. E. Eve, J. M. Wood, L. de S. Duke and A. D. Welsford of Victoria.

Langford

The third lecture on Parliamentary procedure and public speaking was given on Tuesday evening by Mrs. J. D. Gordon in the school. The lecturer dealt with the duties of standing and special committees, resolution, nomination and committees of the whole. Mrs. Gordon's instruction was then put to practical use by the meeting.

Members and friends of the Langford Women's Institute have been invited to a court whist card party at the home of Mr. and Mrs. R. Brown, Mandalay, Happy Valley, on Saturday evening at 8 o'clock. The party will be under the auspices of the Luxton and Happy Valley Women's Institute.

All district Girl Guides are requested to be present at Langford Lakeside on Saturday, March 22, at 2 o'clock, Miss E. M. Speirs, W.C.A. area director of England, will conduct the meeting and assist the Guides with their work.

Mrs. Percy N. Welch and Miss L. M. A. Savory were representatives for the Langford Women's Institute at the Metchosin Farmer's Institute meeting on Wednesday evening in Colwood Hall.

Miss L. M. A. Savory, represented Langford Women's Institute at the Royal Oak Institute party on Monday afternoon.

The Langford Leghorn Badminton Club has finished play for the season. One practice game and a match have been held weekly through the winter. The club joined the Third Division of the Lower Island Badminton League and won ten matches, drew one and lost nine in the series.

Mixed in a Jiffy

PANCAKES . . . of Aunt Jemima's Recipe Ready to Cook in a Minute

Just stir milk or water with an equal quantity of Aunt Jemima Pancake Flour and your pancakes are ready to cook.

They will be ready to serve before the bacon is done. No waste, for you mix only what you need. Golden brown . . . deliciously tender . . . welcomed by discriminating appetites, because so light. Even the aroma tempts!

From old plantation days comes Aunt Jemima's recipe. Then she mixed herself all the rare flours her recipe contains today. Aunt Jemima's pancakes were famous throughout the South; today her recipe is the most famous baking recipe in all the world. Serve buckwheats, too. Many like the buckwheat flavour best. Aunt Jemima *prepared* Buckwheat Flour, in the yellow package, contains just enough choice buckwheat flour to give a real, old-fashioned tang.

It is Easy to Make
Crisp Waffles . . . Delicious Muffins
from the recipes printed on the Aunt Jemima package. Unequalled flavour . . . easily digestible . . . because of the rare flours Aunt Jemima uses.

Coupons in the Package
Every package of Aunt Jemima contains a coupon. Use these coupons with those in all other Quaker cereals to get fine silverware and other valuable articles.

AUNT JEMIMA PANCAKE FLOUR
Product of The Quaker Mills, Peterborough and Saskatoon 856W

Building Coming Down!

MUST SELL to the BARE WALLS

Sale Begins 9 a.m. Friday

Months ago this building was sold . . . rebuilding plans are rumored . . . and any day we may be told to get out. With our shelves piled high with new spring merchandise, there's only one thing to do . . . sacrifice everything . . . take our loss . . . SELL TO THE BARE WALLS!

Waterproof Trench Coats
A real, hard-wearing Work Coat for these wet spring days. Regular $10.50. Sale price $7.85

Suits! THE PICK OF OUR STOCK PRICES SMASHED

Beautifully tailored tweeds and plain greys. Unbeatable value at $18.50. Sale price $10.85

Up-to-the-minute styles in spring tweeds. A full range of sizes. Bought to sell at $25.00. Sale price $15.85

Single and double-breasted blue serges and fancy tweeds. Perfectly tailored. Guaranteed fit. Regular $27.50. Sale price $19.45

Our finest quality fast-dye pure botany wool serges and smart worsteds. Regular $40.00 value. Sale price $27.45

Look! Extra Pants FREE!

Four Only. Young Men's Double-breasted Blue Serge Suits. Sizes 34 and 36. Regular $27.50. With extra pants FREE $18.95

Men's Single and Double-breasted Blue Serge Suits. Regular $30.00. With extra pants FREE..... $22.45

UNDERWEAR BARGAINS

RAYON SILK COMBINATIONS. Regular $2.50 a suit. Outfit yourself with several suits at this price
$1.65

MERINO WOOL COMBINATIONS. Short sleeves and long legs. Reg. $1.75 a suit. Sale price
95c

MERINO WOOL SHIRTS AND DRAWERS. Regular 85c a garment. Sale price
55c

MEN'S CAPS
Newest shapes and smart tweed patterns for spring. Regular $2.50. Sale price ..... 95¢

Felt Hat Special!
Young men's styles in good quality Felt Hats. New spring shades. Regular $4.00. Sale price $2.25
Fine Fur Felt Hats. Regular $6.00 each. Sale price $3.95

BARGAINS IN SOCKS
RAYON SILK SOCKS. Regular 50c a pair. Sale price ..... 35¢
Or 3 pairs for $1.00
WORK SOCKS. All wool. Heather or grey. Regular 35c. Sale price, 5 pairs for $1.00
PURE WOOL HOSE. "Four Horsemen" brand. All colors. Regular $1.50 a pair. Sale price ..... 85¢

COAT SWEATERS
Men's Fancy Wool Coat Sweaters. Regular $4.50 each. Sale price $2.65

Shirts
A super value in Men's Fancy Stripe and Plain Color Dress Shirts. Some with separate collar to match. Regular values to $2.50. Sale special
95c

Negligee Shirts
Selected materials. Stripes and plain colors. Regular $2.50 values. Sale price $1.65

Work Shirts
Men's Strong Work Shirts of pure wool English flannel and Melton. Values to $4.50. Sale price $2.65
Khaki or Blue Chambray Work Shirts. A super value at ..... 85¢
Men's Check Flannelette Shirts. Regular $2.50 value. Sale price $1.65

A Small Deposit Secures Any of These Bargains

Army and Navy Clothing Store
NOTE THE ADDRESS—1238 Government Street. Phone 3702

NO CHARGE ACCOUNTS
This Sale at These Slaughtered Prices, for CASH ONLY

The DENTIFRICE for tender teeth

LAY the foundation of health for your kiddies by teaching them *early* to keep teeth clean and mouth sound through the regular use of Gibbs Dentifrice.

GIBBS DENTIFRICE *is especially good in caring for the kiddies' teeth*

Its virtue is never-failing. Its surging, cleansing foam sweeps away film and mucin, purges deepest recesses of the mouth. Economical because it can't spill—can't squeeze out and it lasts longer than more expensive pastes and powders. Simply rub the brush over the solid cake. Eash member of the family should have a handy, individual container. At all druggists'. Two sizes, 15c and 25c. Gibbs Cold Cream Shaving Bowl is long-lasting, its cold cream soothes and heals. Use Gibbs Cold Cream Soap, it's grateful to tender skins.

Western Distributors: F. J. Bossons Ltd., Vancouver, B. C.

Gibbs Dentifrice

BRITISH MADE

D. & W. Gibbs, Limited London and Paris

Also Gibbs Dental Cream—for those who prefer a paste.

Your teeth are Ivory Castles *defend them with Gibbs Dentifrice*

VANCOUVER ISLAND COACH LINES LTD.

"We Cover the Island"

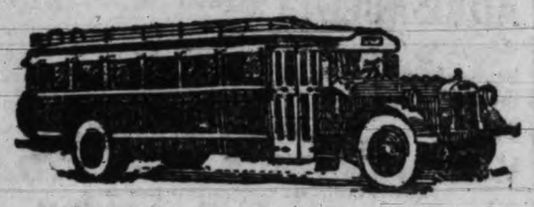

"All Our Routes Are Scenic"

We Are Specialists

Let Us Solve Your Transportation Troubles

LET US SHOW YOU REAL HIGHWAY LUXURY

Don't wear you car out on these long, Up-Island, business trips.

MAKE IT LAST—AT OUR EXPENSE!

Long, rush trips are hard on you and the car. Try one of the big cream-and-orange super-safety-coaches. Relax! Get away from eyestrain and tedious backache caused by long, tense hours behind the steering wheel. Take a look at the scenery for a change!

AND REMEMBER!

Every time you ride with us instead of in your own car you make a clear 75% profit.

We Operate on the Following Routes

Victoria-West Saanich
Victoria-Sidney, Resthaven
Victoria-Cordova and Cadboro Bays
Victoria-Colwood-Langford Lake
Victoria-Sooke-Jordan River
Victoria-Duncan-Ladysmith-Nanaimo
Duncan-Cowichan Lake
Nanaimo-Courtenay-Cumberland
Nanaimo-Alberni-Port Alberni
Courtenay-Cambell River
Port Alberni-Great Central and Sproat Lakes

For Prices and Information Phone 9280 or 9281

WE ARE INTERNATIONAL AND YELLOWAY AGENTS

BORDER TO BORDER
Seattle to Portland
Seattle to Los Angeles (via Sacramento)

COAST TO COAST
Seattle to San Francisco
Seattle to Los Angeles (via San Francisco)

Tickets to Any Yelloway Points on Sale at Our Offices

VANCOUVER ISLAND COACH LINES LTD.

Depot: Broughton and Broad. Phones 9280-9281

AFTER COLLISION WITH U.S. FREIGHTER

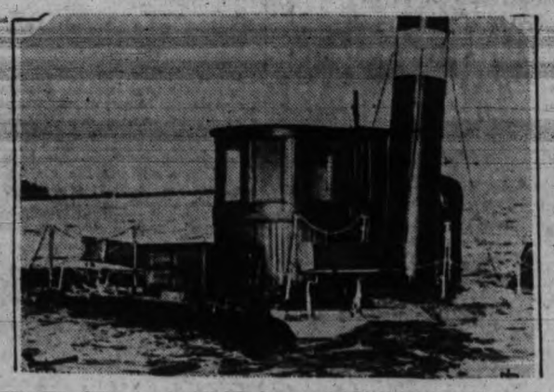

Collision with an American freighter in a dense fog sunk the British sand-sucker Corbeil, as pictured here, off Portishead Pier, near Bristol, England. From a precarious position on the bridge of the partially submerged craft the crew of the vessel was saved by a pilot boat.

DRUGLESS HEALERS RULED OUT IN FIGHT FOR SEPARATE STATUS

(Continued From Page 1)

Respecting Chiropractors and Drugless Practitioners' (hereinafter referred to as Public Bill No. 67). The member for Omineca rose to a point of order on the main ground that the proposed bill was similar in many respects to a private bill (No. 54) intituled 'An Act Respecting the Practice of Drugless Physicians' (hereinafter referred to as the Private Bill No. 54) which had been reported upon adversely by the Select Standing Committee on Standing Orders and Private Bills, whereupon I reserved my decision.

"I find that, as a matter of fact, Private Bill No. 54, above mentioned, was, in the usual course, referred to the said committee, and that on February 21 such committee reported as follows:

Report No. 6
Legislative Committee Rooms,
February 21, 1930.
Mr. Speaker:

Your Select Standing Committee on Standing Orders and Private Bills begs leave to report as follows:

That the preamble of the undermentioned bill has not been proved.

That the petitioners did not present any evidence that would enable your committee to form any opinion as to the desirability of granting the prayer of the said petition.

Bill No. 54 intituled "An Act Respecting the Practice of Drugless Physicians."

Your committee recommends that the bill be not allowed to proceed.

C. F. DAVIE
Chairman.

and that on February 27 such report was adopted by the House.

"Upon persual of both bills it appears that while the Public Bill No. 67 proposes to deal in a somewhat different way with the practice of what are there called drugless practitioners than what was contemplated in the Private Bill No. 54, and also provides for chiropractors, it does at the same time purport to legislate for the same class of persons which the said Private Bill No. 54 was intended to affect.

"With reference to the general principle affecting this question, I can do no better than to quote the rule laid down in May, Thirteen Edition, page 292:

"'It is the rule in both Houses which is essential to the due performance of their duties that no question or bill shall be offered that is substantially the same as one on which their judgment has already been expressed in the current session.'

"For example of this, see May, Thirteenth Edition, pages 295 and 667; Bourinot, pages 328, 329 and 330, where, after treatment of examples of evasions of the rule, it is stated: 'Such motions, however, must be very carefully considered in order to guard against the palpable violation of a wholesome rule.'

"It is laid down in May, Thirteenth Edition, on page 667, that 'a bill begun as a private bill cannot be taken up and proceeded with as a public bill.'

"And see the decision of Mr. Speaker Higgins, Speakers' Decisions, page 35:

"Adverting to the general principle that the same question cannot be proposed twice during the same session, there have been many decisions of Speakers of this House. See decision of Mr. Speaker Williams, Speakers' Decisions, page 95, where he ruled a bill out of order on the ground that the House had already expressed its opinion on the subject during the then present session. See also his decision (same page) upon a motion. Also the decision of Mr. Speaker Mara, pages 96 and 100; Mr. Speaker Higgins, pages 98 and 99; Mr. Speaker Pooley, pages 97 and 101; Mr. Speaker Booth, page 96. See also Rule 47 (Rules and Orders).

"There is no doubt that, in many respects, the proposed Public Bill No. 67 is substantially the same as the Private Bill No. 54 in respect of which the judgment of the House has already been expressed this session.

"In these circumstances and in view of the authorities above mentioned, I am of opinion that the proposed Public Bill No. 67 is not in order, and should not be allowed to proceed; and I so rule."

In committee last night the Christian Scientists made progress when J. W. Cornett secured endorsation of an amendment which allows members of any church practicing the tenants of their faith to be free from threat of prosecution.

HOLD OVER "DOCTOR" AMENDMENT

Dr. Borden's amendment limiting the use of the prefix doctor, was held over until an amendment by Mr. Twigg was printed and placed before the House. The amendment would have relation to the section Mr. Twigg said.

The chiropractors amendment was introduced by W. R. Rutledge and calls for a board of chiropractors to examine those seeking to enter the profession, instead of a board of medical men.

Dr. W. H. Sutherland said he had no objection to Christian Scientists, considered they had done some good with mental cases, but argued they should not be mentioned in the Medical Act. Mr. Twigg said unless the amendment went in the Medical Act the science practitioners were debarred by law law from practicing according to their religious faith, and were subject to penalties.

Hon. R. L. Maitland pointed out similar clauses were in the medical acts of other states and provinces.

Dr. Sutherland said he was not opposing, but he regarded this as the thin edge of the wedge. It would allow Christian Science practitioners to collect bills in the courts.

Dr. J. J. Gillis said Mr. Cornett should explain what Christian Science was, and Mr. Cornett told him the members knew.

LITTLE MORE LIBERTY

L. A. Hanna said there was too much legislation for special groups. The thing to do was to open up the law and allow people a little more liberty.

After the Christian Science amendment had passed, Mr. Twigg said that before the Borden clause came on for consideration it would be necessary to have his amendment considered, as it proposed an alternative. He could not move it earlier because he did not know what the Speaker's decision would be on the other bill.

HUNTERS OFF WATERSHEDS

Health of Victoria More Important, Says Reginald Hayward

The health of a city was more important than the pleasures of hunters, said Reginald Hayward, defending Victoria's private bill closing the Sooke watershed to the public in the Legislature yesterday.

A. M. Manson, K.C., informed the House that there was some objection that this was a very large area to close off by regulations of which very few of the public would be aware.

Mr. Hayward said Vancouver had similar protection for a larger area, but he agreed, at the instance of the Mines Department, to an amendment allowing free miners to go into the area on complying with the Health Act regarding blood tests, etc.

"The city engineer says if conditions go on as they are now, he may have to chlorinate the water," said Mr. Hayward.

The Legislature fixed up its municipal enactments in short order when the Vancouver and Victoria private bills and the annual crop of Municipal Act amendments were speeded along to their final stage.

The House accepted the assurance of Attorney-General Pooley that the Municipal Act was as recommended unanimously by the municipal committee, but on the Vancouver bill Mr. Manson moved a last minute amendment, which the Speaker told him was defeated on a few semi-audible "yeas" and "nays."

Mr. Manson wished to wipe out the City Council's power of defining manufacturers as something else and thereby making them eligible for a higher license fee than the limit of $100 fixed by the Legislature two years ago for manufacturers. He said the Legislature never meant this to be done, but Hon. R. L. Maitland, K.C., reminded him that the Court of Appeal had held otherwise. Col. Nelson Spencer agreed with Mr. Manson that the council's rights to levy high license fees on business should be curtailed.

2 Glasses Water, Not Too Cold, Help Constipation

One glass water is not enough— take 2 glasses a half hour before breakfast. You get quicker and better results by adding a little simple glycerin, saline, etc. (known as Adlerika) to one glass.

Unlike other remedies, Adlerika acts on BOTH upper and lower bowel and removes old poisons you never thought were in your system. Adlerika stops GAS and sour stomach in 10 minutes! Relieves constipation in 2 hours. At leading druggists. (Advt.)

When you think of Chesterfield Suites your thoughts naturally turn to the Standard Furniture Co., for we have long ago become famous for carrying the finest selection.

We have every conceivable style and covering one can wish to see, and our prices are always most attractive. For example:

SUITE SIMILAR TO PICTURE ABOVE

In tapestry	In velour	In mohair
$129.75	**$175.00**	**$197.50**
$13 cash, $13 month No Interest	$18 cash, 18 month No Interest	$20 cash, $20 month No Interest

Standard Furniture Co.

719 YATES STREET

TIMES WANT ADS. BRING RESULTS

A New and Better Shave *by* Gillette

A *new* Blade A *new* Razor

THE GREATEST SHAVING IMPROVEMENT IN 28 YEARS

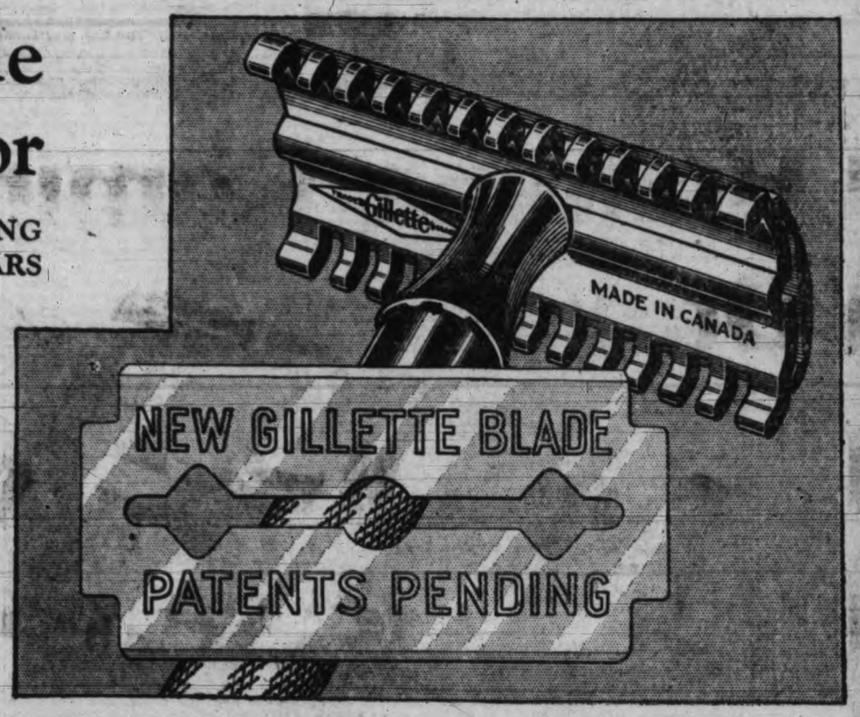

MILLIONS of well-worn Gillettes are now going to win an honorable discharge. Sure — they're good old razors! And if you have to wait for your dealer to get his supply of the New Gillette Razor, your old Gillette will operate with the new blades.

What have we done to the Gillette Razor and the Gillette Blade? Not just one thing, or two things or three. We have made a dozen important changes.

Take "razor pull," for example. Our laboratories examined tens of thousands of used razors; our engineers talked to twenty-seven thousand hard-to-satisfy shavers.

What did they find? A razor "pulls" because its working parts have been dropped and dented on floor or wash basin.

Perhaps the dent is microscopic. Just the same it makes a difference. When you handle a Gillette, you are dealing with a fine precision tool. Even the smallest dent can throw it out of alignment. Hence *"pull."* Now look at the corners of the new razor. See those heavy lugs? You can't dent those corners by any ordinary accident. But suppose, by some terrific abuse, you *should* dent them. Never mind. The ends of the blade have been cut out. The blade is no longer held at the corners. Therefore, a dented razor-corner can't possibly affect the smoothness of your shave.

Another thing. The new blades are processed to resist rust. Think what that means in convenience and time saving. No more do you have to take the razor apart to wipe the blade. No more cut towels. Just loosen. Turn guard at right angles. Then re-tighten. Hold under hot running water for rinsing. Shake well. Lay on the shelf.

The old posts are gone. How many a good edge was lost by bumping against those posts. Now the razor blade turns at right angles for rinsing. No taking apart for cleaning.

Notice the new guard teeth . . . longer . . . turned back farther. They glide over the skin like velvet. You hardly feel the razor slide over your face.

See the ends of the blade . . . square . . . not round. Much easier to handle with slippery fingers. And, being almost flush with the cap, the blade shaves much better around the difficult corners of the mouth, ears, and nose. The famous guard channel beneath the blade edge allows the blade to meet the beard full and clear, yet with perfect safety. This has hitherto been an exclusive feature of high priced Gillettes selling at $5.00 to $75.00. Now you have it in the $1.00 model.

See your dealer today. Tomorrow he may be sold out . . . an inconvenient delay for you. Give your face this good news *now!*

GILLETTE SAFETY RAZOR CO. OF CANADA, LIMITED, MONTREAL.

TRADE Gillette MARK

QUICK FACTS

1. *New Blade can be used in your old Gillette*
2. *New processed steel; new blade resists rust*
3. *Cut-out corners of blade prevent "razor pull"*
4. *To clean, turn guard at right angles . . . then re-tighten . . . rinse . . . shake dry*
5. *New shape guard channel gives full shaving clearance*
6. *New shape guard teeth meet skin smoothly, naturally*
7. *No projecting posts to dull blade edges*
8. *Reinforced razor corners prevent damage if dropped*
9. *Square blade ends safer to handle*
10. *Shaves easier around mouth, nose, ears*
11. *New blades same price as old*
12. *New razor, gold-plated, with one new blade, in case, $1.00*

THE NEW GILLETTE RAZOR, . gold-plated, in beautiful case, complete with New Gillette Blade.....Price **$1.00**

Other De Luxe models at $5.00 to $75.00

$1.00 *for ten and 50c for five*

The New Gillette Blades in the new green packet.

TO-DAY'S GRAIN MARKETS

(By Branson, Brown & Co. Limited)

Winnipeg, March 20.—Wheat: Very light trading passing in wheat to-day, but offerings were extremely small and the market displayed a firmer tone with some short covering going on with some of the local crowd taking on small amounts of new commitments which was chiefly based on the weather forecast of lower temperatures and frosts over Kansas and other winter wheat states for to-night.

Opening prices were about half a cent lower based on early weakness in Liverpool, but Chicago opened a little firmer, and with a little buying by seaboard houses, the market quickly picked up opening losses, and on the extreme bulge was 2 cents above the close last night. After the first hour there was not the least sign of any outside business, but while the market had a setback of 1 cent from the high it again came back near the close.

Exporters did a small business out of Vancouver. There was a good inquiry from American and Canadian milling interests for some of our higher grades, but bids were out of the line with holders views, while there was just a fair demand for the lower grades.

Canadian wheat supplies are now 210,000,000 bushels over and above seed and domestic seed requirements which after allowing 50,000,000 for carryover on August 1 gives a surplus of 160,000,000 for export next four months. Crop news is the main feature to the market at the present time, and these reports must be watched carefully.

Coarse grains: These markets were all strong again to-day. Offerings are light and the local crowd are bidding the markets up, partly on short covering and partly going long. The demand for cash is extremely quiet, and is confined to a small business in the low grades with export business in everything seemingly out of the question.

Flax: Higher in sympathy with the strength in the general grain list. Actual sales are very small.

Wheat—	Open	High	Low	Close
May	107	110-2	107-6	110-2
July	110	112-3	110	112-2
Oct.	110-7	112-4	110-6	113-3
Oats—				
May	51-7	52-7	51-7	53-3
July	51-2	53-4	51-3	53-3
Oct.	49-3	50-4	49-1	50-4
Rye—				
May	63	65-6	62-4	65-3
Oct.	69-3	72	69	72
July	65-4	68-4	65-2	68-4
Barley—				
May	47-7	49-2	47-6	49-1
Oct.	53-6	54-7	53-2	54-7
July	50-2	51-4	50	51-4
Flax—				
July	249-6	252-4	249-6	252-4

Cash Grain Close

Wheat—1 n., 106; 2 n., 105; 3 n., 101¼; No. 4, 96¼; No. 5, 90; No. 6, 70¾; feed, 60¼; track, 108½.

Oats—2 cw., 57¾; 3 cw., 48¾; extra 1 feed, 49; 1 feed, 47; 2 feed, 44⅞; rejected, 40¾; track, 52⅞.

Barley—3 cw., 47½; 4 cw., 42¾; track, 47½.

Flax—1 nwcs, 249¼; 2 cw., 245¼; rejected, 207¼; track, 249¾.

Rye—1 cw., 67½; 2 cw., 63½; 3 cw., 58¾; rejected, 31¾; track, 67½.

Liverpool

Open: ¼ to ⅜ lower.
Close: ¾ to 1 higher.

(By Branson, Brown & Co. Limited)

Chicago, March 20.—Wheat—Trade was of moderate proportions, but the tone was fairly strong, the new crop months being relatively firm owing to the anxiety over the possibility of damage from the cold wave forecast. Liverpool closed strong, ¾ to 1 up, after being ⅜ to ⅝ lower early. The smaller Argentine shipments and firmer offerings from that country caused short covering at the English market.

Germany has advanced the import duty to 77½ cents, which will be probably prohibitive, as it is intended. Russian reports are far from optimistic on the agricultural situation, but news from that country is very unreliable. Russia shipped no wheat and Danubian exports were light.

Forecast for cold wave extending down into southwest main buil factor, but crop complaints from other sections are coming in. Donovan finding a poor outlook in southern Illinois where he thinks some sections will have forty per cent abandonment. Receipts continue light.

Farm board statements indicate great efforts will be made to secure additional storage room either by purchase or building to take care of the new crop.

Can see little but a two-sided market for the time being but for present favor purchases on fair setbacks.

Corn: Easy at the start but turned strong on resumption of bull support later, scoring fair gains.

Cash demand slow with sales much smaller than recently at 33,000 bushels.

On the other hand country sales were also small and the movement is expected to continue light for some time to come.

Receipts here seventy cars with primary run 435,000 bushels versus 698,000 a year ago.

The market is in an excellent trading position with preference given to the buying side on all fair recessions.

Oats: Firmed up with wheat and at no time was there any particular pressure. Receipts continued small. Cash demand was slow with sales 38,000. On dips favor buying side.

Rye: Was irregular; no change in general situation.

Wheat—	Open	High	Low	Close
March	105	106-6	104-5	106-6
July	106-3	108-5	106-3	108-5
May	108-4	109-6	108	109-6
Sept.	108-4	110-4	108-4	110-4
Corn—				
March	81	82-2	80-7	82-2
July	85-2	86-5	85	86-5
May	84-1	85-4	83-4	85-3
Sept.	85-5	87-5	85-5	87-5
Oats—				
March	42	43	43	43
July	42-4	44	42-2	44
May	44	44-3	42-6	44-3
Sept.	42-6	43	42-4	43
Rye—				
March	65-6	65-7	64-5	65-7
July	70-6	71-2	68-4	71-2
May	65-7	66-4	64-3	66-3
Sept.	74-2	74-7	72-2	74-7

Cash Grain Close

Corn—3 m., 79 to 79½; 4 m., 77 to 78; 3 y., 83½; 3 y., 81 to 81½; 4 y., 77 to 79½; 4 w., 79¾ to 80[illegible].

Oats—2 w., 44½; 3 w., 43 to 44; 4 w., 43¼.

INDEMNITIES FOR FRIDAY

(By Branson, Brown & Co. Limited)

Chicago

Wheat—	Bid	Offer
July	107	110-4
May	108	111-6
Sept.	109-6	113
Corn—		
July	83-4	..
[illegible]	..	87

Winnipeg

Wheat—	Bid	Offer
May	108	112-3
July	110	114-5

Gardner Motors Shows 1929 Deficit

Chicago, March 20.—Gardner Motors Company in its report for 1929 shows a net loss of $433,174.

At the annual meeting here yesterday the officers were re-elected.

Wheat Markets Now More "Decent" Than In Month, Legge Says

Washington, March 20.—Chairman Legge of the Federal Farm Board stated to-day that the wheat market was more "decent" than it has been for a month. ...

"It has steadied," he said, "and this is looked upon as a favorable sign."

Mr. Legge declined to make any comment as to the Farm Board's attitude and action as to the new crop.

The Grain Stabilization Corporation has discontinued its purchasing of wheat, it was indicated. Mr. Legge declared the corporation had not added any appreciable amount of wheat to its holdings during the week.

MORE STORAGE FACILITIES PLANNED

Chicago, March 20.—The Farmers' National Grain Corporation, agency for the Farm Board, in a statement announced that Federal financing for construction of grain storage facilities would be provided.

The statement presented results of a survey of the storage congestion and indicated that the corporation was ready to aid in the purchase and building of additional elevators.

DELIVERY PROBLEM

It was reported here that large holders of grain had met the Farm Board representatives this week in Chicago to seek an agreement on the delivery on futures contracts, but that no understanding was obtained, with the probability of the possible delivery of millions of bushels at the already congested Chicago terminals.

The Grain Corporation, in the statement on its survey of storage facilities, declared the need of additional elevator capacity as "pressing."

LARGER CORN ACREAGE

Chicago, March 20.—Various features which affect the corn acreage outlook are favorable to an increase and their combined influence may be expected to cause material increase, Nat C. Murray says to-day. These factors are the relatively small reserves of old corn, favorable spring so far for preparing the land, probability of reduction of cotton acreage, which will go largely into and the fact that farm labor is relatively more plentiful than demand. The acreage last year was the smallest since 1919.

NICKEL, BRAZILIAN, F. PLAYERS LEAD MONTREAL ACTIVITY

Montreal, March 20.—The pace on the Montreal Stock Exchange slackened off considerably in the last hour, while profit-taking cut down most of the early gains, leaving an irregular appearance at the close with slight losses in the majority.

International Nickel lost heavily, being forced back to 41, off 1⅛ from yesterday's high and close. Brazilian held firm, being up ⅛ at 40½; Montreal Power gave a good account of itself, closing at 136, up 1¼.

On the weak side were Canada Power and Paper, Canadian Industrial Alcohol "B," Dominion Bridge, Cockshutt, Dryden, Hamilton Bridge, Massey-Harris, McColl-Frontenac, Power Corporation and Steel of Canada, all fractionally weaker.

Montreal, March 20.—The Montreal Gazette to-day says:

"Aided by the robust strength that developed in the market in general, International Nickel shares have made notable response to the optimistic air which pervaded the annual meeting of shareholders on Tuesday. Under the impetus of a broad wave of buying this issue has been by far the most advice on the local list this week.

"Brazilian was quick to make response to the general improvement in the market sentiment here. This issue came second in volume. While the recent action of the stock has been largely dictated by general market conditions, there has been noted an improvement in sentiment towards the stock, reflecting the continued firmness of the milreis, which in turn appears to be making response to indications of a much improved outlook in the economic situation of the republic.

FAMOUS PAYERS' ACTIVITY

Famous Players is again a prominent feature in the trading, coming third in volume in the list, advancing to the new high for the year of 57. Nothing further is heard on the street regarding the widespread rumor of last week of a merger development involving this company, which received denial in the official quarters, but the turn of interest to this issue might appear to be sufficiently well based on the current earnings position of the company and its particularly well entrenched position in the amusement field in the Dominion.

Directors of the Steel Company of Canada are scheduled to meet next Wednesday in Hamilton, at which gathering there will be discussed the recent judgment given by the first division court of Ontario in the matter of dividends on the company's securities. Appeal to a higher court has been announced, in order that a definite position be established once and for all. At this meeting it is also likely a new director will be elected to the board to succeed the late Cyrus A. Birge.

(By B.C. Bond Corporation Limited)

	High	Low	Close
Abitibi	31-4	31-2	31-2
Asbestos, com.	3-6	3-5	3-5
Do., pref.	14-4	14-2	14-4
Atlantic Sugar	8-2	8	8
Alberta Pac. Grain, com.	20-6	20	20-6
B.C. Packers	7-4	7	7
Brazilian Traction	41	40-4	40-4
British American Oil	38-4	38	38
Brompton Pulp & Paper	29-6	28	28-4
Bronze	52	51-4	51-4
Canada Cement, com.	17-4	17-2	17-2
Canada Paper & Power	15	14-6	15
Canada S.S. Lines, com.	15-4	15-3	15-3
Do., pref.	69	69	69
Canadian Car	26-1	25-6	25-6
Canadian Convertors	75-6	75	75
Can. Indus. Alcohol	8-7	8-5	8-5
Cellanese	13	13	13
Con. Mining & Smelting	230	228	230
Cosmos Imperial, com.	20	20	20
Dominion Bridge	72	71-6	71-6
Dominion Glass	131-4	131	131
Dominion Textile	64	64	64
Dryden Paper	11	11	11
Famous Players	57-2	56-2	56-2
Fraser, com.	15-4	15	15-4
General Electric	285	285	285
Hiram Walker	8-7	8-6	8-7
Imperial Tobacco	10	10	10
Massey, Harris, com.	33-6	33-2	33-2
McColl Frontenac	24	23-6	23-6
Montreal Power	135-4	133-4	133-1
National Brewers	129-7	129-2	129-7
National Steel Car	68-4	68	68-3
Ottawa Light, H. & P.	88-4	86-4	88-4
Page Hersey	98	95	97-6
Penmans	68	68	68
Power Corpn.	71-3	71	71
Price Bros.	83	..	82
Quebec Power	63-5	63-3	63-3
So. Can. Power	34-4	34	34
Shawinigan	75	74-4	74-4
Steel of Canada, com.	44-4	44-2	44-2
Winnipeg Electric, com.	44-4	44-2	44-2
Western Grocers, com.	21	21	21
BANKS			
Can. Bank of Commerce	258	..	258
Bank of Nova Scotia	321	319	321
Royal Bank of Canada	303	..	303
Bank of Montreal	304	..	304

Federal Smelting Earnings Decline

New York, March 20.—Federal Mining and Smelting reports for the quarter ended January 31, 1930, a net of $228,731 before depletion and taxes, compared with $785,779 in the previous quarter and $602,031 in the quarter ending January 31, 1929.

BUYING SCRAMBLE BREAKS OUT ON BOND MARKET

By JOHN L. COOLEY
Associated Press Financial Writer

New York, March 20.—Buying of bonds developed into a scramble to-day as a further relaxation on credit turned enormous funds into listed and unlisted securities. On the bond division of the New York Stock Exchange, the turnover in the first hour of trading was approximately $7,500,000, or the equivalent of a full day's business in some of the dull markets last summer and early fall.

Rate cuts by the Bank of England and by dealers in bankers' acceptances, together with two per cent. call money renewals—the lowest since November 18, 1924—contributed to the general impression that an indefinite period of easy money was at hand, and with bond yields well above the money markets, the demand for securities approached record proportions. The result was rapidly rising prices and gains of half to a full point in many of the leaders were common during the early trading.

Convertibles and the lower priced rails showed conspicuous strength and greatly increased turnovers. Utilities and industrials, particularly the oils, moved forward impressively.

Notable activity proceeded in such rails as Rock Island 4½s, Chesapeake and Ohio 4½s, Delaware and Hudson 4s, Canadian National 4½s, Illinois Central 4¾, the Wabash and Missouri Pacific issues, Chicago Great Weestern 4s, St. Paul 5s, Northern Pacific 6s, and Chicago and Eastern Illinois 5s. Liberty Fourth 4¼s, crossed 102 on strong buying support, while the Treasury 4s pushed past 109. Prices of the governments were generally higher.

SILVER

London, March 20.—Bar silver, 20d per ounce. Money, 2½ per cent. Discount rates: Short bills, 2⅝ per cent.; three months, 2½ per cent.

New York, March 20.—Bar silver, 42⅞; Mexican dollars, 31¼.

N.Y. Market Gossip

(By Branson, Brown & Co. Limited)

New York, March 20.—The International Telephone and Telegraph has purchased control of the Constantinople Telephone Company by acquisition of a major part of the standing stock, and the transaction has been approved by the Turkish Government, it was announced here yesterday. Dispatches from Stockholm yesterday also indicated that the company is trying to acquire the Ericsson Telephone Company, and a Swedish syndicate has been formed to fight the attempt. The dispatches stated that the Standard Electric Company, an International Telephone and Telegraph subsidiary, was acting in behalf of the American company in buying the stock.

Reports were current in Wall Street yesterday that negotiations for a merger of the Gardner Motor Car Company of St. Louis with Moon Motors Car Company and the Stutz Motor Car of America have reached the stage where an announcement may be expected within a few days.

Brooklyn Manhattan Transit interests, through a stock market group formed several weeks ago, are attempting to clinch control in the market of the Interborough Rapid Transit Company in order to effect unification of the two lines, it was indicated yesterday in Wall Street traction circles. On Monday a spokesman for the Brooklyn Manhattan Transit said that the company itself had no interest in acquiring Interboro Rapid Transit stock, but that individuals connected with the company might own I.R.T. shares or might be interested in acquiring them.

Reports from Washington indicate that the House Interstate and Foreign Commerce Commission will begin early in April the investigation of railroad holding companies authorized by the resolution of Rep. Parker. It is expected that these investigations will go a long way toward the solution of the rail consolidation problem. In attempting to consolidate all the railroads into twenty-one systems, Mr. Parker said the Interstate Commerce Commission has been unable to ascertain who actually owns and controls the roads.

Owens Illinois Glass Company and subsidiaries report for year ended December 31 net profit of $4,451,826, after all charges against $4,011,319 in 1928.

Burroughs Adding Machine Company declared regular quarterly dividend of 25 cents.

Directors of American Sumatra Tobacco Company took no action on quarterly dividend of 75 cents due now.

McGraw Electric Company in 1929 earned $4.05 a common share against $3.58 in 1928.

February wholesale prices dropped 1 1-3 per cent from January to within ¾ of 1 per cent of lowest level since the war, according to the Department of Labor.

United States Leather reports net loss in 1929 of $3,709,149 against net profit of 1928 of $3,161,834.

Aviation Corporation of America proposes decrease in authorized common to 5,000,000 shares from 10,000,000.

White House denies Chairman Legge of Farm Board will resign.

Sweets Company of America declared regular quarterly dividend of 25c payable May 1, record April 15.

Madison Square Garden declares regular quarterly dividend of 37½c payable April 14, record April 4.

VANCOUVER STOCK EXCHANGE

Vancouver, March 20.—Again to-day the oil and mining stocks were weak on the Vancouver Stock Exchange, with the volume of trading light. It is evident that many traders are just now standing aloof and watching proceedings rather than participating.

Among the important progress news of the last few days is the decision of Imperial drillers to "shoot" Baltac, Sterling and Mayland No. 1 in the hope of stimulating production.

Waite Valley is attracting attention from larger oil interests, it was stated to-day by Major J. R. Lowery. Major Lowery stated that Home production is normal and that Lowery Pete will measure up with the average production of the Home wells.

In a lifeless market this morning Home was held at 9.00 with the best bids reaching 8.75 and A.P. Consolidated sold at 1.80 to 1.85, slightly below the day before. Calmont was a little stronger and C. & E. sold up to 1.75.

The recovery of Premier was the feature of the metal stocks, the stock selling up to 1.06, a recovery from a new low of 95 the day before. Pend Oreille brought 2.80 and Reeves 70. Planet sold at 34. Noble Five at 13 and George Copper at 2.20. Woodbine was a popular trader at 2½ and Dalhousie Mines sold in fair volume at 12. Golconda sold at 65 and 68. Big Missouri was held at 57 and Grandview at 8½ cents.

(By H. E. Hunnings & Co. Limited)

MINES—	High	Low	Close
Big Missouri	52	52	52
Dalhousie	12	12	12
George Copper	220	220	220
Georgia River	8	8	8
Golconda	70	65	70
Grandview	8½	8¼	8½
Independence	3	3	3
Lakeview	1¼	1¼	1¼
Marmot Metals	1½	1½	1½
Nat. Silver G.S.	5½	5½	5½
Noble Five	13	13	13
Pend Oreille	280	270	280
Porter Idaho	14	14	14
Premier	106	103	106
Rufus	4½	4½	4½
Ruth Hope	11½	11	11½
Reeves McDonald	72	72	72
Snowflake	12	11½	12
Topley Richfield	2½	2	2½
Wellington	2	2	2
Woodbine	2½	2½	2½
OILS—			
Associated	105	105	105
A.P. Consolidated	186	181	185
C. and E. Corporation	173	171	173
Calmont	135	130	135
Devenish	20	20	20
Freehold	70	68	68
Fabyan Oil	6½	6½	6½
Hargal	115	112	115
Illinois Alberta	30	29	29
McDougall Segur (new)	23	23	23
McDougall Segur X	85	85	85
Merland	24	23	23
McLeod	..	..	210
Mill City	75	73	73
Royalite	2900	2900	2900
Sterling Pacific	25	22	25
United (new)	74	74	74
Vanalta	85	85	85
			Bid
Home Oil	..	..	880
Mayland	..	..	125
Southwest Pete.	..	..	70

VANCOUVER SALES

Vancouver, March 20.—Morning sales on the Vancouver Stock Exchange were:

Oils.—1,300 Sterling Pacific at 22, 1,200 at 23, 900 at 24, 1,500 at 24½, 3,100 at 25; 2,500 Amalgamated at 10; 700 Assoc. Oil at 105; 100 Calmont at 130, 200 at 135; 350 Dalhousie at 155; 1,500 Fabyan Pete. at 6½; 1,500 Freehold at 70; 300 Hargal at 112, 400 at 113, 100 at 114, 800 at 115; 12 A.P. Con. at 180, 200 at 181, 500 at 183, 500 at 185; 1,500 Ill. Alta. at 29, 700 at 30; 100 Mercury at 42; 100 McDougall (new) at 25; 20 Royalite at 29.00; 200 United at 73; 200 Van. Alta. at 85, 3,150 Devenish at 20; 1,500 McLeod at 23, 1,000 at 24; 100 Mill City at 74, 1,400 at 75; 200 C. and E. Corp. at 171, 100 at 172, 200 at 175; 2,000 McDougall Ex. at 22, 1,300 at 23.

Mines.—9,500 Dalhousie M. at 12; 100 Big Missouri at 52; 50 Cotton Belt at 25; 10 George Copper at 220; 500 Georgia River at 7; 500 Golconda at 65, 500 at 68, 500 at 70; 250 Grandview at 8¼, 5,500 at 8½; 2,500 Independence at 3; 1,500 Nat. Silver at 5; 100 Premier Gold at 103, 500 at 104, 2,500 at 105, 2,100 at 106; 2,000 Noble Five at 13; 1,000 Oregon Copper at 13; 200 Pend Oreille at 280; 703 Planet Mines at 34; 2,500 Porter Idaho at 14; 600 Reeves McDonald at 70, 1,475 at 72, 300 at 75; 1,100 Ruth Hope at 11, 200 at 11½; 400 Snowflake at 11½, 6,500 at 12; 2,000 Topley Richfield at 2, 1,000 at 2½.

Vancouver Curb Exchange

5,000 Lakeview at 1¼, 10,000 at 1½; 10,000 Marmot Metals at 1½; 40 Morton Woolsey at 5; 400 Rufus Argenta at 4, 4,000 at 4½; 2,000 Silver Cup at 1; 5,000 Wellington at 2; 1,000 Woodbine at 2½, 2,500 at 2½.

Wednesday Afternoon Sales: Oils—500 A.P.C. at 179, 1,100 at 180; 600 Baltac Oils at 46, 200 at 47; 35 Calmont Oil at 137, 900 at 130; 100 C. and E. Corporation at 171; 100 Dalhousie at 152; 2,000 Devenish Pete. at 19; 300 Eastcrest at 55; 800 Fabyan Pete. at 6, 100 at 7; 200 Freehold Oil at 69; 100 Hargal Oil at 113; 150 Home Oil at 875; 400 Mayland Oil at 125, 600 at 127, 200 at 128; 1,000 Merland Oil at 21, 100 at 23; 600 Mercury Oil at 44, 50 at 45; 100 McDougall (new) at 85; 200 Spooner Oil at 60; 1,500 Sterling Pacific at 22.

Mines.—1,000 Dalhousie at 11½, 3,500 at 12; 150 Oregon Copper at 11½; 100 Pend Oreille at 285; 900 Premier Gold at 103, 2,300 at 104; 100 Reeves-McDonald at 71, 150 at 72; 500 Silverado at 15; 1,000 Snowflake at 12.

Curb Exchange

150 Morton Woolsey at 8; 4,000 Woodbine at 2½; 200 Regent Oil at 22.

New York, March 20.—Copper quiet; electrolytic, spot and futures, 18.

Iron quiet; unchanged.

Tin firm; spot and nearby, 38.37; futures, 37.12.

Lead, steady; spot New York, 5.50; East St. Louis, 5.35.

Zinc easy; East St. Louis spot and futures, 4.90.

Antimony, 7.87.

London, March 20.—Standard copper, spot, £68 7s 6d; futures, £67 2s 6d. Electrolytic, spot, £83 5s; futures, £84 5s.

Tin, spot, £165; futures, £167.

Lead, spot, £18 10s; futures, £18 15s.

Zinc, spot, £18 5s; futures, £18 12s 6d.

MINES FAIL TO IMPROVE ON STANDARD

Canadian Press

Toronto, March 20.—Trading on the Standard Stock and Mining Exchange failed to improve as the day went on and the close was irregular to soft, with the oils featuring in the final hour by advancing in a body.

Noranda and International Nickel ended the day with losses of 90 cents and 1.00, respectively.

Falconbridge, Sudbury Basin and Ventures were off from three to six points apiece.

The oils went higher in a body, with Home up 25, Alberta Pacific 10, Associated 3, Dalhousie 1 and Baltic off 1.

Toronto, March 20 (Miller-Court Special Service)—It is reported that an important discovery has been made on one of the lower levels of the old No. 64 shaft of the Nipissing Mine. Nothing definite has been announced as yet.

It is understood that La Rose Rouyn, operating in the Cobalt and Rouyn, is endeavoring to raise additional funds with a view to extensive mining of the Cobalt ores in their Ontario property.

Central Canada Mines will start work almost immediately on the Walsh claims in the Sapawe Lake District.

It is officially announced that the Teapot Dome Oils have brought in its No. 2 well with a large flow at a depth of 1,400 feet.

Every effort is to be made to reduce the per ton costs at Howey. It may be possible to reduce these to 85 a ton.

(By H. E. Hunnings & Co. Limited)

	High	Low	Close
Abana	110	109	109
Amulet	148	148	148
Arno	12	12	12
Base Metal	340	340	340
Big Missouri	55	54	54
Chemical Research	595	595	595
Falconbridge	490	485	485
Goodfish	8½	8½	8½
Graham Bousquet	1¾	1¾	1¾
Howey	85	85	85
International Nickel	4200	4150	4175
Noranda	4100	4100	4100
Premier	105	100	105
Sherritt Gordon	275	275	275
Siscoe	40	33	40
Sudbury Basin	340	340	340
Teck Hughes	630	625	625
Ventures	185	185	185
OILS—			
Ajax	96	96	96
A.P. Cons.	180	180	180
Calmont	131	130	131
Foothills	145	145	145
Imperial	2000	2600	2300
Sterling Pacific	22	22	22
Wainwell	6	6	6
			Bid
Barry Hollinger	..	..	21
Manitoba Basin	..	..	6
Home Oil	..	..	873
Mayland	..	..	128
Norden	..	..	75

PROFIT-TAKING EASES INDUSTRIALS ON TORONTO

Toronto, March 20 (By Canadian Press)—Trading was back to normal on the Toronto Stock Exchange today, total sales being under 30,000 shares.

The advance which featured operations yesterday carried it over at the opening, but thereafter prices slipped off under profit-taking.

Ford of Canada and the oils were down fractionally, Imperiol Oil and International Petroleum having to absorb principal sales in the afternoon.

Brazilian held up better than most stocks and B.C. Power "A" and "B" were up approximately a point.

Kelvinator rose to 11 before the close, a net gain of 2⅛ points.

(By A. E. Ames & Co. Limited)
11 a.m. Quotations

	Bid	Asked
Abitibi Power & Paper, pref.	83	..
Beatty Bros., com.	..	31
Do., pref.	90	..
Bell Telephone	155	..
Brazilian T.L. & P.	40⅝	..
B.A. Oil	38	..
B.C. Packers	7	..
B.C. Power "A"	38¼	..
Building Products "A"	27	..
Canadian Bakeries "A"	..	30
Canada Gypsum	23	23¾
Can. Ind. Alcohol "A"	8¾	..
Canadian Hydro Electric	83	..
Canadian Pacific (N.Y.)	206¼	..
City Dairy, com.	..	47½
Cockshutt Plough	18⅝	..
Con. Smelters	230	..
Cosmos Imp., com.	..	17½
Dominion Bridge	71⅝	..
Dominion Glass	130	..
Ford of Canada "A"	34	34½
General Steel Wares	10¼	..
Hamilton Bridge	32	..
Hinde & Dauch, com.	..	14
Home Oil	860	..
Imperial Oil	26¼	..
International Nickel	42	..
International Petroleum	21⅝	22
International Utilities	42	..
Lake of the Woods, com.	40½	..
Massey-Harris, com.	33½	..
McColl Frontenac	23½	24¼
Montreal Power	133	..
Noranda	4125	4200
Page-Hersey Tubes	95	..
Power Corporation	71⅝	..
Quebec Power	63¼	..
Riverside "A"	19	20½
Service Station "A"	..	47
Shawinigan W. & P.	74½	..
Sherritt Gordon	275	280
Steel of Canada, com.	44½	..
Sudbury Basin	335	340
Ventures	181	189
Walker's G. & W.	8⅝	9
Western Steel Products	32	..
Winnipeg Electric, com.	41½	..

UNLISTED

(By A. J. Pattison Jr., Toronto)

	Bid	Asked
INDUSTRIALS—		
Allens Kingston, pref.	57.50	..
Allens London, pref.	57.50	..
B.C. Pulp & Paper, pref.	65.00	..
Can. Packers, 7% pref.	100.50	102.50
Can. Westinghouse	84.00	86.00
Kingston Shipbuilding, pref.	14.50	..
Loew's London, pref.	4.50	6.25
Mt. Royal Hotel, 6% pref.	50.00	58.00
TRUST AND LOANS—		
British Mtge. & Trust	222.00	250.00
Chartered Tr. & Ex.	104.00	110.00
Debenture & Sec., com.	84.00	..
London & Western Trust	175.00	200.00
Peoples Loan & Savings	85.00	90.00
Sterling Trust	98.00	..
Traders Finance "A," pref.	..	90.00
Trusts & Guarantee	95.50	97.50
Waterloo Tr. & Sav.	123.00	..
INSURANCE—		
Canada Life	750.00	830.00
Confed. Life, 20% pref.	310.00	..
Cont. Life, 20% pref.	74.00	80.00
Dom. Can. Gen. Ins.	..	305.00
Excelsior Life, 30% pref.	115.00	128.00
Great West Life	625.00	750.00
Halifax Fire	28.00	..
Monarch Life, 10% pref.	42.00	47.00
Nat. Life, 25% pref.	105.00	125.00
Nor. American Life	95.00	106.00
Saskatchewan Life	21.00	..
Sovereign Life	45.00	55.00
Sun Life	2900.00	3100.00
Western Assurance	56.00	61.00

TO-DAY'S REPORTS ON CALGARY OILS

Calgary, March 20 (Miller, Court Special Service)—Sterling Pacific is still blowing fragments of formation from the hole as the voluntary cleaning process continues, J. H. McLeod, manager of the Imperial Oil, announced to-day.

"We have not put the gas on the separator yet, while it is cleaning itself," Mr. McLeod added.

It is reported that the gas has shown a tendency to increase as the process continues.

Considerable speculation is rife as to the recovery possibilities of the gas and no definite idea will be obtained until the flow is placed on the separator.

Calgary, March 20.—Commonwealth in the Milk River, has encountered gas showing, according to officials. Drilling is continuing in the Devonian limestone at more than 3,655 feet.

Calgary, March 20.—Drilling is proceeding satisfactorily at A. P. Consolidated No. 2, declared A. B. Sinbleton, president. The well is thought to be nearly 100 feet in the lime.

Calgary, March 20.—Okalta No. 1 recently froze off completely and will be cleaned immediately with diamond drill, according to John I. McFarland, president.

Calgary, March 20.—Indications of nearing the Belemnite Bed, just above the limestone, are reported from Mercury No. 2. The bit yesterday entered harder formation at 4,660 feet, after drilling the poker chip shales. This well is drilling with rotary and mud to the lime. This formation will be drilled with oil circulating rotary. Mercury No. 2 is a short distance west of Mill City testing the eastern flank. Mercury No. 5 was drilling at about 2,140 feet.

(By H. E. Hunnings & Co. Limited)

	High	Low	Close
Alberta Pac. Cons.	182	180	182
Calmont	131	131	131
Freehold	70	70	70
Homestead	66½	65½	65½
Illinois Alberta	32	32	32
Madison	9½	9½	9½
McLeod	220	220	220
Mercury	44	43	44
Model	30	30	30
Okalta (new)	75	74	75
Richfield	24½	24½	24½
United Oils	73	71	73
Baltac	47	47	47
		Bid	Asked
Associated Oil	..	105	..
C. and E. Corporation	..	170	..
East Crest	..	55	..
McDougall Segur (Exp.)	..	22½	..
McDougall Segur (new)	..	86	..
Royalite	..	2700	..
Spooner	..	57	..
Turner Valley	..	..	40

TO-DAY'S EXCHANGE

New York, March 20.—Foreign exchanges firm. Quotations in cents:

Great Britain—Demand 4.86¼, cables 4.86½, 60-day bills on banks 4.83⅛.
France — Demand 3.91⅛, cables 3.91¼.
Italy—Demand 5.23¼, cables 5.23⅜.
Belgium—Demand 13.93.
Germany—Demand 23.84½.
Holland—Demand 40.08½.
Norway—Demand 26.74½.
Sweden—Demand 26.85.
Denmark—Demand 26.75½.
Switzerland—Demand 19.35.
Spain—Demand 12.60.
Greece—Demand 1.29⅜.
Poland—Demand 11.25.
Czechoslovakia—Demand 2.96.
Jugoslavia—Demand 1.76½.
Austria—Demand 14.08.
Roumania—Demand .59⅜.
Argentina—Demand 37.68.
Brazil—Demand 11.55.
Tokio—Demand 49.40.
Shanghai—Demand 47.43.
Montreal—Demand 99.96⅞.

New York, March 20.—Call money easier, high 2½, low 2, ruling rate 2, closing 2½ per cent.

Loans easier, 30 and 60 days 3½ @ 3⅝, 90 days 3⅝, 4 months 3⅝ @ 4, 6 months 4.

Prime commercial paper 4.

Bankers' acceptances easier, 30 days 2⅝ @ 2½, 60-90 days 2⅝ @ 2½, 4 months 2⅝ @ 2½, 5 to 6 months 2¾ @ 2⅝.

Eastman Kodak Extending Rapidly

New York, March 20.—Eastman Kodak is making rapid strides in extending its activities into other fields. It recently opened its first unit for the production of a newly developed cellulose product used in the manufacture of films.

Other chemical products are also being developed and should further increase the company's earnings. A split-up in the stock of the company is expected in the near future.

Oil Interests See Turn in Industry

New York, March 20.—It is understood that oil interests feel that there has been a definite turn for the better in the prospects for the petroleum industry.

Of importance is the court decision declaring the California gas law to be legal, by which curtailment of California production will be affected.

Standard Oil of California, in announcing its increase in crude oil prices, stated that advance was made possible through better conditions in the industry, which for the first time in years had brought the production of crude oil virtually in balance with demand. California production, now running around 660,000 barrels a day, is expected to be curtailed to 610,000 barrels.

SUGAR

New York, March 20.—Raw sugar was quiet and unchanged early to-day, with no sales reported; nearby duty-frees were ordered at 3.58 delivered.

Withdrawals of refined were again of fair proportions, but no new business was reported and prices were unchanged at 5.00 for fine granulated.

VANCOUVER WHEAT

Vancouver, March 20.—Futures quotations:

Wheat—	Open	High	Low	Close
March	106½	108⅛	106½	108¼
May	108¼	110	108⅛	110

Cash: No. 1 Northern, 107¾; No. 2 Northern, 106⅛; No. 3 Northern, 102⅞; No. 4 wheat, 97⅞; No. 5 wheat, 92¼; No. 6 wheat, 84¼; feed, 81¼.

WE OFFER:
CANADA POWER & PAPER CO. LTD.
(Laurentide Series)
5½% Debentures, due 1958
Yield 8⅛% Price $71.16
A SOUND INVESTMENT
BRANSON, BROWN & CO. LTD.
Central Bldg., Victoria, B.C. 540 Howe St., Vancouver, B.C.
Also Courtenay and Nanaimo
Correspondents of Logan & Bryan
Members: B.C. Bond Dealers' Association, Vancouver Stock Exchange, Victoria Stock Exchange, Seattle Curb and Mining Exchange
PHONES 5600 5601 5602 5603
Direct Private Connections to All the Leading Eastern Exchanges

UNITED FOUNDERS
Listed on New York Curb
Resources Approximately $300,000,000
Net cash earnings .... 3.54 per share
Equity in American Founders' earnings .. 1.90 per share
Stock dividends .... 1.03 per share
Total earnings .... 6.47 per share
YIELD 5.70%
Price February, 1929, 20 February, 1930, 43⅝
B.C. BOND CORP. LTD.
H. E. BOORMAN, President
1200 Government Street Established 1901

Government Municipal, Corporation and Public Utility
SECURITIES
INQUIRIES INVITED
CHRISTY, HALL & CO. LTD.
Investment Bankers
Christy-Hall Building, 649 Fort Street Tels. 375, 376, 323

We Offer a Limited Number of Shares of—
Westminster Paper Company Limited
Price $10.00 Per Share
Dividends Exempt From British Columbia Income Tax
This company was established in 1922 and has a record of earnings which have increased rapidly since its inception.
Special circular, covering full details of this attractive issue, mailed upon request.
ROYAL FINANCIAL CORPORATION LTD.
H. W. MILLER, Manager
723 FORT STREET VICTORIA, B.C. PHONES 1025-1026

SMALL PROFIT TRADING IS ADVISABLE
The Canadian stock market since January 1 has been notable for its comparatively narrow range of price fluctuation. Many of our clients have taken satisfactory profits by frequent trading—often buying and selling in the same trading session.
H. E. HUNNINGS & CO. LTD.
Members Victoria and Vancouver Stock Exchanges
614 View. Central Bldg. Ground Floor
Telephones 6100 and 6101
Also at Vancouver: Bank of Nova Scotia Bldg., Phone Sey. 7267

GIRDWOOD & CO. LTD.
Members Victoria Stock Exchange
Orders Executed on All Leading Canadian Exchanges
618 BROUGHTON STREET TELEPHONE 380

MASON & DIESPECKER
(Members of the Victoria Stock Exchange)
MINING AND OIL BROKERS
Direct Wire Service to All Leading Canadian Exchanges
Statistical department maintained, giving information on all mining and oil stocks and operations.
1108 Broad Street, Victoria, B.C. Phone 4439

VICTORY BONDS
VICTORIA PRICES

	Buy Per $100	Sell Per $100
Victory Loan, 5½%—Tax Free		
1933 1st May and Nov.	102.15	102.65
1937 1st June and Dec.	105.70	106.20
War Loan, 5%—Tax Free		
1931 1st April and Oct.	100.10	100.60
1937 1st March and Sept.	102.00	102.50
Victory Loan, 5½%		
1932 1st May and Nov.	101.10	101.50
1934 1st May and Nov.	101.65	102.15
Dominion Loan		
1943 15th April and Oct.	101.25	101.75
1940 1st March and Sept.	96.50	97.25
1944 15th April and Oct.	96.50	97.00
1946 1st Feb. and Aug.	96.50	97.00

Add accrued interest to date: 1937, 109 days, 1.642 per $100; 1932, 1933, 1934, 139 days, 2.095 per $100; 1943, 156 days, 2.137 per $100; 1944, 156 days, 1.923 per $100; 1946, 47 days, .579 per $100.

Brokerage rate on Victory and War Loans ⅛ of 1 per cent.

CLOSING NEW YORK CURB LIST
(By B.C. Bond Corporation Limited)

Assd. Gas and Elec.	42-5
Amn. Maracaibo	1-7
Amn. Solvents and Chem.	18
Do., pref.	29-4
Amn. Super Power	30-2
Avi. Corp. of Indiana	1-6
Amn. Cyan "B"	35
Cities Service	39-3
Do., pref.	91-4
Detroit Aviation Corp.	7-4
Eisler Electric	19
Elec. Bond and Share	102-3
Engineers Gold	1-4
Fokker Aero.	22-5
Ford Motors Canada	34-4
Ford Motors England	13-4
Fox Theatres "A"	6-3
Central States Electric	34-3
Humble Oil	104-3
U.S. Electric Power Corp.	17-5
Pub. Utils. Holding Corp.	22-2
Int'l Utilities "B"	15
Int'l Petroleum	21-4
Interstate Equities	12-7
Niagara Hudson Power	15-5
Shattuck Denn.	8
Standard Oil of Indiana	54
Trans America Corp. (new)	44-5
United Gas Texas	39-5
Vacuum Oil	95-5
Penroad	15-7
N. Amer. Aviation	8-7
Midland Royalties, pref.	17-4
Do., com.	20
United Light and Power "A"	39-7
Niles, Bement, Pond	39-7
Arkansas Nat. Gas	14-3
United Gas (new)	25-3
United Founders	38-4
U.S. Verde	14-7
Ford of France	9-5

CLOSING BANK STOCKS
(By Branson, Brown & Co. Limited)

Chase	173
Commerce	258
Dominion	228
First National	5875
Imperial	232
Montreal	303
National City	253½
Nova Scotia	321
Royal	304
Toronto	280

Certain SPECIALTY STOCKS Should Be Accumulated
ENQUIRE FROM US
MEHAREY, ROE & CO. LIMITED
STOCKS, BONDS, REAL ESTATE, INSURANCE
Phone 5388 Members Victoria Stock Exchange Fort and Broad Sts.

GILLESPIE HART & CO. LTD.
INVESTMENT SECURITIES
PHONE 2040
REAL ESTATE MORTGAGES GENERAL INSURANCE
INCORPORATED 1911
611 FORT ST.

BULLISHNESS GROWS WITH EASY MONEY; ALLIED CHEM. SOARS

By Associated Press

New York, March 20.—The stock market closed irregularly higher to-day, ending a session of sharp price fluctuations. Operations for the advance received further impetus from a call money renewal rate of 2 per cent for the first time in nearly six years, but heavy profit-taking and short selling was prompted by a rise in the rate to 2½ per cent in the last hour.

In the late trading Coca Cola ran up more than eleven points to 1930 peak prices.

BROKERS' LOANS GAIN

New York, March 20 (B.C. Bond).—At thec lose of the market this afternoon the Dow Jones average of thirty industrials stood at 279.41, up 1.53 points for the day; for twenty rails at 155.78, up 0.51 points; for twenty utilities at 161.75, up 0.72 points.

New York, March 20.—Bullishness spread in the market to-day.

Standard Statistics in the middle of the session came out with the following statement on the outlook for the securities market:

"There is now little danger of a break which would carry stocks greatly lower, regardless of intrinsic merit."

R. T. Moore's Town Topics service also came out with a very bullish forecast. Among other things, he said:

"We now have every indication that a real old-fashioned bull movement is under way."

BANK OF ENGLAND CUTS

The Bank of England reduced its rediscount rate to-day from 4 to 3½ per cent.

Call money renewed at 2 per cent, and in the afternoon went to 2½ per cent.

MONEY EASY ENOUGH

The New York Federal Reserve, after the close, took no action towards cutting its rate, which is now at 3 per cent.

It was said that money was easy enough now to stimulate business and there was no further need for another reduction, also, that Reserve authorities would not be sympathetic to the creation of a real stock market boom based on easy money alone.

TWO FAST MOVERS

Allied Chemicals was the stellar performer to-day, shooting up from 278½ to 292.

Dupont shot up from 132½ to 128½.

Tobacco stocks were steadier, with no recurrence of yesterday's weakness.

A FEW WEAK SPOTS

There were a number of weak spots including Simmons and Gillette. National Cash Register was also in supply and selling in each instance was accompanied by reports of an indifferent or uncertain outlook.

GENERAL MOTORS UP AGAIN

General Motors was the outstanding feature in the late dealings, going to 49 from 46⅝ on reports of large scale buying by Dupont interests.

CAUTION AT THE CLOSE

Closing was somewhat irregular, many traders apparently wishing to do the usual weekly waiting, pending publication of brokers' loans.

The fact that U.S. Steel common and American Can did not follow up their strength of yesterday was another reason for creating some caution on the part of the trading element.

AUBURN STRONGER

Auburn Motors from 248¾ rose to a new high on the move at 257¾.

General Railway Signals, A. M. Byers, American Power and Light, Atchison, C.P.R., St. Louis and San Francisco, Missouri, Kansas and Texas were also strong spots.

STEEL EARNING SHOW BIG GAIN

New York, March 20.—U.S. Steel Corporation earnings for 1929 are reported at $21.19 a share on 8,132,840 common shares, compared with $12.50 a share on 7,116,233 shares in 1928.

Otis Elevator Company 1929 earnings were $15.96 on 500,000 shares, against $16.09 a share on 432,184 shares in 1928.

CITIES SERVICE SURPLUS MOUNTS

New York, March 20.—Cities Service Company and subsidiaries for February, after preferred dividends, show a surplus of $3,809,036, compared with $2,053,014 in February, 1929. Total for the last twelve months is $33,124,576 compared with $23,257,083 in the previous twelve months.

EASY MONEY POWER BEHIND MARKET

New York, March 20.—"The remarkable situation prevailing in the money market, without doubt, furnishes the power behind the stock market," H. P. Bliss comments to-day. Despite the appearance of strength, it is easily demonstrable that advances are not general, that the tone is uneven and that real activity is confined to relatively few issues.

"The motors are not making definite headway, nor are the coppers, to mention two prominent groups. The utilities have moved within a very narrow range since the first of the month and the average price of the representative issues in that group at the present time is only fractionally above the level at the end of February.

"American Can and U.S. Steel remain the two outstanding industrials.

"Acceptance of trading profits in amusement stock is justified.

"Weakness in cigarette manufacturing issues yesterday is not, in our opinion, a reason for liquidating long positions.

"Oils have again halted, but prospects for the petroleum industry are better perhaps than surface signs would tend to show.

"Grounds exist for anticipating extension of trading interest on the buying side of the rails, although a major upward move does not seem in order for the immediate future."

EXPECTS BUILDING TO BENEFIT

New York, March 20.—The Wall Street Mirror to-day issued the following to its clients:

"Cheap money is still the big incentive in the stock market situation and should begin soon to make itself felt in the business situation. In this connection, the first industry that will feel the effect of this cheap money is the building industry.

FOREIGN BUYING TO BE FACTOR

"Foreign buying from now on will be a big factor in our markets. This investment demand will not be felt in bonds, going mainly into the stock market.

"Watch the action of Steel common and American Can. They are the leaders and will continue to be the leaders.

TRADING GENIUS BUSY IN NICKEL

"International Nickel is starting on a sharp upward movement. A trading genius, whose name has been linked with Radio in the past, has taken hold of Nickel.

"The speculative rails are still well bought. Missouri, Kansas and Texas called to your attention on Wednesday, stepped up into new high ground immediately, and will continue to advance to-day.

Mount Royal Stock Runs Up, Then Drops

Toronto, March 20.—A. J. Pattison Jr. & Company Limited say that early last week, on the report that the control of the Mount Royal Hotel had changed hands, the preferred shares sold on a few transactions up to 60.00. Quite a lot of stock was offered at, and just under, this figure; and the price throughout the week gradually worked off until the shares were offered at 55.00, with 52.00 the best bid for a small lot.

The curse of --lethargy!

MILLER, COURT & CO. LTD. control 43 per cent. of the production of metalliferous ores in British Columbia excepting the Granby, Britannia, Consolidated and Premier.

TWENTY-NINE years ago, a rumor persisted amongst Vancouver business men that showings indicated a copper mine a short distance from the city. Although no financing took place, the rumor still persisted.

At this time, a young Vancouver reporter visited the location of the "prospect" for his newspaper. This man had experience in mining engineering . . . his zeal was not without technical understanding. He examined the "prospect" . . . took samples and had them assayed. The assays ran high, so he wrote a story for his paper.. On its publication, leading citizens protested, claiming the article boosted "just a hole in the ground" . . . "a wild cat proposition." It was impossible, they said, to have such mineral wealth only 28 miles from Vancouver.

So lethargy held sway, while foreign capital developed that "prospect," which today is the largest copper mine in the British Empire.

Capital is the lifeblood of British Columbia mining development, whether that capital is supplied locally or from outside sources, anything that interferes with its inflow and the ready marketability of British Columbia mining stocks results in direct economic loss to our industrial and commercial life.

Head Offices: Miller, Court & Co. Ltd. Stock Exchange Building Vancouver, B.C.

MILLER, COURT & CO. LTD. INVESTMENTS

V.M.12-119

BASTION AND GOVERNMENT STREETS

NEW YORK STOCK EXCHANGE

MARCH 20

(By B.C. Bond Corporation Limited)

	High	Low	Close
Air Reduction	141-3	138-5	139
Allied Chemical	292-4	278-4	290-2
Allis Chalmers	65-2	64-3	64-7
Amn. Bosch Mag.	51-5	51	51-5
Amn. Can	149-3	147-5	147-7
Amn. Solvents	18-6	17-6	17-7
Amn. & Foreign Power	91-2	88-4	88-5
American Ice	38	37-6	38
Amn. Locomotive	88-7	87	87-6
Amn. Radiator	36-7	35	36
Amn. Smelters	73-4	73	73-4
Amn. Steel Fdy.	52-2	50-7	51-6
Amn. Sugar & Ref.	67-6	64	67-6
Amn. Tel. & Tel.	244-4	242	243-7
Amn. Tobacco	232	229-4	232
Allegheny Corpn.	33-2	32-1	32-2
Anaconda Copper	73	71-3	72-6
Assd. Drygoods	44	42-6	42-6
Atch., Topeka & S.	238	236-1	238
Atlantic Gulf W.I.	70-5	69-3	70-3
Atlantic Refining	47-7	46-6	47-4
A. M. Byers	102	97-6	99-4
Amer. Metals	45-1	44-4	44-4
Auburn Motors	257-6	248-5	257
Balto. & Ohio	121	120	120-1
Bethlehem Steel	105	103-6	103-6
Calumet & Hecla	27-7	27-1	27-7
Canada Dry Gin	74-6	74-4	74-6
Cities Service	39-4	39	39
Columbia Corpn.	196	193	194-6
Cont. Oil of Dela.	25-3	24-1	24-5
Calif. Packing	73-1	73	73
Calumet & Arizona	80	80	80
Canadian Pacific	206-6	205	206
Cerre de Pasco	60-1	60	60-1
Chesapeake Corpn.	76-3	75-4	75-4
Chesapeake & Ohio	233-6	232-6	232-7
Chicago, Mil. & St. P.	24-3	23-6	23-6
Do., pref.	42-6	41-4	41-4
Chicago Northwestern	87-1	87-1	87-1
Chicago, R.I. & Pac.	122	120-7	122
Chrysler Motors	39-5	38-1	39
Coco Cola	173-7	163-4	172-7
Colo. Fuel & Iron	60-6	59-4	59-5
Columbia Gas	96	94-5	94-5
Congoleum	18-2	17-5	17-7
Consolidated Cigars	56-6	56-6	56-6
Consolidated Gas	121-7	120	121-2
Continental Can	69-3	68-2	68-5
Continental Motors	7	6-7	7
Corn Products	97-6	95-4	96-4
Crucible Steel	89-7	88-6	88-6
Caterpillar Tractor	74-3	72-6	72-6
Central Alby. Steel	33-3	32-2	32-2
Curtiss Wright	11-3	11-1	11-2
Do., "A"	17-3	17-1	17-2
Davisson Chemical	41-5	41	41
Delaware & Hudson	178-6	176-6	176-6
Delaware Lack.	146-2	145-4	145-4
Dupont Powder	138-4	132-4	138-2
Drug Inc.	85-7	83-7	84-2
Elec. Bond & Share	103	101-3	102-2
Eng. Pub. Service	57-6	57	57-2
Eastman Kodak	238-3	235-4	236-7
Elec. Stg. Battery	75-7	75-6	75-7
Erie R.R.	60-4	58-6	58-7
Elec. Power & Light	78-2	76-6	78-2
Fox Films	30	28-4	28-2
Follansbee	44	43	43-7
Famous Players	73-3	72-2	72-5
Freeport-Texas	44-2	43-6	43-7
Gardner	6-2	6	6-2
Gen'l Food Prods.	51	50-2	51
Goodyear	94-6	91	94-6
Gabriel Snubbers	8-2	8-2	8-2
General Asphalt	64-1	63-3	63-5
General Electric	78-6	77-1	77-1
General Motors	48-7	46-5	48-7
General Ry. Signals	99-2	95	99
Gimbel Bros.	16-5	16-1	16-2
Goodrich Rubber	49-6	48-4	49-4
Gold Dust	44-2	43-3	43-6
Granby Ore	55-4	55	55
Great Northern R.R.	100-2	99	100-2
Hahn Stores	19-4	17-3	19-2
Do., pref.	83	80-3	83
Howe Sound	38-7	38	38-7
Houston Oil	87-5	85	86
Hudson Motors	57-5	55-7	57-5
Hupp Motors	21-6	21	21-4
Indian Motorcycle	11-4	10-6	11-4
Int'l Match, pref.	83	80	81-5
Int'l Comb. Eng.	11-6	9-3	10-6
Illinois Central	129-4	128-4	129
Ind. Oil & Gas	26-6	25-6	26
Industrial Alcohol	102-7	98-4	99-4
Inspiration Copper xd.	28-3	28-3	28-3
Int'l Harvester xd.	92-3	90-4	91-4
Int'l Nickel	42-2	40-6	40-6
Int'l Paper "A"	28-7	28	28-7
Int'l Tel. & Tel.	67-2	66-2	66-3
Johns-Manville	143	139	139-4
Julius Kayser	37-4	36	36
Kas. City Southern	84-6	83-4	83-7
Kennecott	56-4	55-2	55-2
Kroger Grocery	40-7	39	40-4
Kolster Radio	5-2	4-4	4-4
Lehigh Valley	78	75-2	75-4
Loew's Inc.	77-3	75-4	75-7
Lorillard	25-6	25-1	25-6
Louisville & Nash.	134-4	134	134
Ludlum Steel	41-2	40-4	40-4
Louisville Gas & Elec.	44-6	44	44
Marmon Motors	28-7	27-4	28
Matheson Alkali	46-6	45-5	45-5
Mack Trucks	83-7	82	83-5
Manhattan Elec. Supply	35	..	35
May Dept. Stores	55-2	..	55-2
Miami Copper	29-4	29-2	29-4
Mid-Cont. Oil	29-6	29	29-6
Missouri Pacific	95-6	..	95-6
Do., pref.	140-4	..	140-4
Mo., Kas. & Texas	62-2	60-4	61-6
Montgomery Ward	43-2	42-4	42-5
Nat'l Power & Light	46-4	45-1	45-4
Nat'l Dairy	51-7	50-3	51-4
Nevada Cons.	28	27-3	27-6
Nash Motors	48-5	47-1	48-3
National Biscuit xd.	221-6	220	221-6
National Cash Register	76	71-2	72
New York Central	189-4	187-4	188
N.Y., New Haven & H.	127	125-2	126-4
Norfolk & Western	259-4	256-4	259-4
North American Co.	121-3	120	121-3
Northern Pacific	94-6	93-6	94-5
Pacific Light	95-3	93-6	94-5
Pacific Gas & Elec.	67-6	67-2	67-6
Pathe, com.	5-4	5-1	5-2
Packard Motors	23-2	22-1	22-7
Pathe Exchange "A"	11-1	10-4	10-4
Pennsylvania R.R.	84-6	83-4	83-7
People's Gas	313	300	312
Phillips Petroleum	37-7	37-3	37-3
Producers & Refiners	10-4	10-1	10-4
Public Svc. New Jersey	101-2	100	101-2
Pullman Company	83-3	82-4	82-5
Pure Oil	24	..	24
Pennock & Ford	41-3	40	41
Pillsbury Flour	33-6	33-2	33-6
Parmalee Trans.	24-6	23-7	23-7
Pac. Tel. & Tel. xd.	148	..	148
Radio Corporation	53-3	50-6	52
Reading Company	127	125-2	126-7
Republic I. & S.	75-2	74	74
R. J. Reynolds Tob.	55-4	54-6	55-2
Royal Dutch	51-3	50-3	51-1
Rem. Rand.	40-7	39-4	39-4
Reo Motors	14-1	13-7	14-1
Schulte Stores	9-4	9	9-2
Sears-Roebuck	90-2	89-2	90-1
Shell Union	23	22-6	22-6
Sinclair Oil	27-3	26-7	27-2
Skelly Oil	34-4	3-6	34
Stone & Webster	97-2	96-3	96-4
Southern Pacific	124-7	123-6	124-7
Southern Railway	130-4	129-7	130-4
St. Louis & San Fran.	115-4	113	115-4
St. Louis & S.W.	67-7	..	67-7
Standard Oil Calif.	64-1	64	64
Standard Oil N.J.	67	66	66-2
Stewart-Warner	41-6	41	41-1
Studebaker Corpn.	43-3	42-2	42-6
Standard Gas & Elec.	118-4	117-2	117-2
Standard Oil of N.Y.	34-4	33-4	34-1
Tidewater Oil	15	14-3	14-6
Texas Company	56-7	56-2	56-7
Texas Gulf Sulphur	61-2	60-4	61
Timken Roller Bearing	85	83-4	84
United Gas	41-3	39-3	39-5
United Gas Imprvts.	39-3	38-5	39
Underwood	135-6	134-4	135-6
Union Carbide	98-7	96	97-6
Union Oil Calif.	46-3	45-6	45-6
Union Pacific	235	234	234-2
U.S. Cast Iron Pipe	33-1	32-6	32-6
U.S. Rubber	29-1	28-1	28-3
U.S. Smelting	31-6	30-4	31-6
U.S. Steel Corporation	188-4	186-2	186-5
Universal Pipe	4-6	..	4-6
United Founders	39-3	38	38-3
Vanadium Steel	98-5	91-6	96-5
Warner Bros.	74-6	73-2	73-4
Wabash R.R.	57-3	57-2	57-3
Western Union	208-4	207	207
Westinghouse Airbrake	49-7	48-7	49-2
Westinghouse Elec.	190-6	187-4	188-1
White Motors	38-2	35-4	36
Willys-Overland	9-5	9	9-4
Woolworth	65-2	64-5	65
Warren Bros.	190	188	189
Youngstown Sheet & T.	149-6	144	147
Yellow Truck	23-2	21-5	22-6

Money, 3-3½.
Total sales, 4,248,400.

MOTOR SALES START TO GAIN

New York, March 20.—Reports from the Middle West to-day tell of an increase in General Motors sales during the last two weeks, and it is hinted that price schedules might be revised upward in the near future, the New York American says to-day.

WHITNEY LETTER

(By Branson, Brown & Co. Limited)

New York, March 20.—Whitney of Wall Street Financial Bureau says to-day:

FURTHER ADVANCE TO-DAY

"The point was made yesterday that it would be entirely logical for the industrial group to have a day of hesitation or minor reaction following the recording of a new top for 1930, and that if this were the case you would witness a renewed advance by the utility and rail groups.

"In yesterday's market a moderate reaction on the part of those industrials which had been outstandingly strong in the past week was recorded, and the expected additional advance by the rail and utility groups made the expected picture a realization and completed what should be the normal action of the market. Before the end of to-day, look for the advance to be resumed by the industrials and for all three groups to be outstandingly strong.

"There is a very good possibility that the Bank of England rate will be reduced to half of one per cent. to-day, although it is more likely that this reduction will come a week from to-day. Meantime, call money at two per cent. and further weakness in time money leads conclusively to further reduction in the rediscount rate here. We are having a virtual duplication of the 1908 market, which advanced for six months in the face of a receding tide of business. In the middle of that year business turned up, while the trend of the market continued upward without a reverse in trend until two years after the panic.

COMMENT

"The expected advance in United States Steel is under way. Continue to buy steel below 190 as its objective is well above 200.

"In the rail group, Missouri, Kansas & Texas has already established a new high for this year. Expect this issue to go on a $4 basis next month, and in this type of a money market look for it to approximate seventy-five. I am quite confident that the next meeting of New York Central directors will result in that stock's being established on a $10 basis, and again, considering the money market, know no reason why it should not sell at a premium over 200. Expect Delaware, Lackawanna & Western to become a part of New York Central, and for this to bring a price for the issue of approximately forty shares current levels. Include among the rails some Chesapeake Corporation.

"In the utilities, continue the purchase of Public Service of New Jersey while it remains below 100, of Consolidated Gas, Brooklyn Union and Columbia Gas & Electric.

"In the industrials, additional buying of Dupont, Union Carbide, National Surety, Famous Players, Radio and Radio Products Corporation, is warranted, as is additional buying in General Asphalt and Mid-Continent.

"Interboro, Brooklyn Manhattan Transit and Manhattan Modified are all headed materially higher."

Lumber Industry Decrease Forecast

The lumber outlook is not encouraging, according to The Brookmire Economic Service Inc., which says: Prices of lumber have been well maintained through the winter; the fact that dealers' stocks were relatively small was no doubt partly responsible for quotations staying up in spite of the obvious overproduction. Production figures should be watched carefully this spring, since there is distinct danger of output being increased more than is justified. For producers to do so would make sharp price cuts probable.

"The building industry, one of the largest consumers of lumber, is now more than twenty per cent below the rate of February a year ago. Three other major users of lumber are the automobile, furniture and packing industries. Automobile manufacturers will call for about thirty per cent less lumber than last year. Furniture trade is poor in spite of the special sales efforts now being put forth, and packing will require not more than ninety to ninety-five per cent of last year's takings of lumber."

Income Cut Hits Purchasing Power

"Purchasing power of the entire country continue to decline to levels well below those seen in the past several years," according to the latest Sales and Credit Map of The Brookmire Economic Service Inc., which adds:

"Unemployment is reported as a serious problem in nearly every industrial centre of the United States. Credit is tight and collections poor. National income for the period is estimated at approximately $35,200,000,000, a decline of about twelve per cent from the same period last year."

Wholesale Market

Meats

No. 1 Steer Beef	.21
Cow Beef	.19
Veal	.19 to .23
Hogs	.21
Shoulders	.23
Loins	.32
Legs	.26
Breakers, lb.	.26
New Zealand Lamb, lb.	.20
Lamb, lb.	.27
Tongues, lb.	.28 to .30

Poultry

Chicken, lb.	.37 to .39
Ducks, lb.	.37
Geese, lb.	.32
Turkeys	.32 to .39
Frozen Fowl, lb.	.28 to .31

Fish

Haddies, lb.	.16
Fillets, O.R.	.21
Fillets, Jumbo	.20
Scotch cured	.22
Sunrise Fillets	.17
Eastern Kippers, 80s	2.50

Smoked Meats

Bacon, lb.	.33 to .43
Backs, lb.	.40
Hams, lb.	.30 to .33

Butter

Salt Spring, prints	.40
New Zealand, prints	.39
New Zealand solids, finest, lb.	.38½
Comox, lb.	.40

Cheese

Ontario—Sept.	.25½ to .28
June, 1929	.28
June, 1928	.30
New Zealand	.23

Fruits

Cal. Tangerines, per case	2.85
Navel Oranges, box	4.05 to 5.35
Imperial Valley Grapefruit	8.00
Arizona Grapefruit	8.00
Florida Grapefruit	8.50 to 9.75
Lemons, box	7.25
Pears, Anjou, box	3.25 to 3.50
Bananas, lb.	.09 to .10
Baskets	.45
Coceanuts, dozen	1.80
Cooking Pears	1.50
Emperor Grapes	4.00
Apples—	
Okanagan Apples—	
Winesaps	2.15, 2.65 to 3.35
Rome Beauty	2.40 to 2.60
Newtons	2.50, 3.00 and 3.25
Cookers	1.75
Hothouse Rhubarb, lb.	.11

Eggs

Fresh Extras, case lots, dozen	.29
Fresh Firsts, case lots, dozen	.27
Fresh Pullets, case lots, dozen	.25

Vegetables

Artichokes, doz.	1.80
Lettuce	5.00
Cal. Asparagus, lb.	.25 to .27
Celery, per dozen	1.80 to 2.25
Cabbage, lb.	.10 to .11
Cauliflower, crate	2.90
Cal. Green Peas, lb.	.26
Cal. Spinach, crate	4.25 to 4.50
Per lb.	.12
Walla Walla Spinach, per box	2.25
Cal. Sprouts	.22
Green Peppers, lb.	.35
Cal. Carrots, crate	4.60
Cal. Green Onions, dozen	.90
Radishes, Cal.	.60
Potatoes, 100 lbs.—	
Ashcroft, sack	3.50
Local, sack	3.35
Mainland, sack	3.35
Texas New Potatoes, lugs, lb.	M.P.
Per lb.	.12
Yakima Netted Gems, sack	3.50
Sweet Potatoes, hamper	4.00
Cucumbers	3.00
Tomatoes, Mexican	4.50
Onions	2.25
Yakima Spanish	2.25
Oregon Onions	2.50
Beets, sack	2.00
Turnips, sack	2.50
Carrots, sack	1.60
Parsnips, sack	2.75

Retail Market

Vegetables

Local New Potatoes, 6 lbs.	.25
Beets, 3 bunches for	.10
Carrots, 3 bunches for	.10
Turnips, per bunch	.05
Green Peppers, lb.	.40
Mexican Tomatoes, lb.	.20
Celery, stock	.25 .20
Cabbage, each	.10 and .05
Cauliflower, each	.25
Sprouts, lb.	.25
Onions, lb	.04
Lettuce, head	.5 and .10
Cucumbers, each	.35
Artichokes, each	.20
Spanish Onions, 4 lbs.	.25
Onions, 6 lbs. for	.25
Florida New Potatoes, lb.	.20
Ashcroft Potatoes, sack	3.75
Yakima Netted Gems, sack	3.75
Local Potatoes, sack	3.75
Green Peas, lb.	.20
Asparagus, lb.	.40

Fruits

New Navel Oranges .. .75, .50, .40 and	.30
Apples—	
Tangerines, dozen	.25
Okanagan Northern Spy, box	2.90
Joanathans, box	2.25 and 2.75
Okanagan McIntosh Household, box	3.25
Fancy, lb.	.10
Winesaps, box	3.75
Spitzbergen, box	3.50
Wagners, box	2.90
Florida Grapefruit, each	.20
Texas Grapefruit	.15
Bananas, dozen	.50
Red Emperor Grapes, lb.	.20
Lemons, Cal., dozen .50 .40	.30
Dates, 3 lbs.	.25
New California Figs, pkt ... .10, .15 to	.25
New Cal. Layer Figs, lb.	.25
California Cluster Raisins, box .25 and	.35
New Fard Dates, lb.	.25
Cocoanuts, each .15 and	.20
Smyrna Figs, lb., .25, .35 and	.40
Pears, dozen	.50
Local Rhubarb, bunch	.20
Processed Strawberries, pail	.25

Nuts

Walnuts, per lb. .30 to	.40
Pecans	.40
Mixed .25 and	.35
California Soft Shell Walnuts, lb.	.40
Roasted Peanuts, per lb.	.15
New Almond Nuts, lb.	.30
Soft Shell Almonds	.40
New Chestnuts, Japan, lb.	.30
New Brazils, lb.	.25

Hams and Bacon

Ham, lb.	.38 to .42
Bacon, lb.	35 to 60

Dairy Produce and Eggs

Butter—	
Brookfield, lb.	.48
Cowichan Creamery, per lb.	.50
Salt Spring Island, lb.	.50
Handipats, lb.	.48
Our Own Brand, lb.	.46
New Zealand Creamery, bulk, lb.	.45
Eggs—	
B.C. Fresh Extras	.36
B.C. Fresh First	.34
Pullets, extras	.32

Fresh Meats

Pork—	
Trimmed Loin, per lb.	.40
Shoulder Roasts, per lb. .21 and	.30
Legs, per lb.	.35
Pork Sausages, per lb.	.32
Spring Lamb—	
Shoulders, lb.	.28
Legs, lb.	.40
No. 1 Beef—	
Sirloin Steaks, per lb.	.45
Round Steak, per lb.	.40
Pot Roasts, per lb .18 to	.28
Rump Roasts, per lb. .33 to	.38
Veal—	
Local Veal—	
Shoulders .25 to	.28
Rumps	.35
Legs	.38
Fillets	.45
Rabbits, local, per lb.	.28

Feed

	Per Ton	Per Sack
Barley	$46.00	$2.40
Ground Barley	48.00	2.50
Corn	50.00	2.60
Ground Corn	52.00	2.70
Wheat, No. 1	54.00	2.80
Wheat, No. 2	50.00	2.60
Oats	46.00	2.40
Ground Oats	48.00	2.50
Cleaned Oats	50.00	2.60
Oilcake Meal	68.00	3.55
Scratch	52.00	2.70
Bran	39.00	2.05

Fish

Halibut, lb.	.30
Fresh Cod, lb.	.15
Soles	.15
Fresh Shrimps, per lb.	.25
Eastern Finnan Haddie, per lb., .18 and	.20
Local Cured Black Cod	.25
Large Eastern Kippers	18
White Salmon	.30
Red Spring	.45

Cheese

B.C. Solids, lb	.25
Finest Ontairo Mild, per lb.	.30
Flour, pastry, 49s	2.40
Edam Dutch Cheese, per lb	.40
Finest Ontario Matured, per lb.	.45
Gouda Cheese, per lb	.45
Gorgonzola, per lb.	.60
Swiss Gruyere, in portions, box	.48
English Stilton, lb	.85
Imported Roquefort, per lb.	.65
Eagle Brand Camembert, box	.65
Circle Brand Breakfast Cheese	.40
Kraft, lb.	.40
Golden Loaf	.40
H.A. Loaf	.40

Flour

Flour, all standard brands, 49s	2.40

Poultry

Heavy Fowl, lb.	.38
Light Fowl, lb	.30
Roasting Chickens, lb.	.48
Turkeys, lb. .35 to	.45
Geese, lb.	.32
Ducks, lb.	.45

INTERMOUNTAIN BUILDING & LOAN ASSOCIATION OF CANADA
STOCK EXCHANGE BUILDING VANCOUVER, B.C.

Now Saving is Worth While!
MAIL THIS COUPON

To INTERMOUNTAIN BUILDING & LOAN ASSOCIATION OF CANADA
Stock Exchange Building, Vancouver, B.C.

Send me particulars of your five plans for systematic saving.

Name

Address

Room 205, Bank of Toronto Building Victoria, B.C.

Desirable Investment Securities

			Price	Yield
$ 3,000 Province of Alberta	4½%	Oct. 15, 1954	94.33	4.90%
$ 2,000 Prov. of B.C. Gtg. P.G.E. Rly.	4½%	July 15, 1942	95.39	5.00%
$ 1,000 Greater Vancouver Water District	4½%	Mar. 1, 1969	91.45	5.00%
$ 2,000 Point Grey	4½%	Feb. 1, 1968	91.53	5.00%
$ 3,000 City of Victoria	5½%	Feb. 1, 1938	102.60	5.10%
$ 2,000 City of Calgary	5%	Jan. 1, 1933	99.31	5.25%
$10,000 City of Lethbridge	5%	July 1, 1945	97.37	5.25%
$ 5,000 City of North Vancouver	5½%	June 1, 1930	100.00	5.50%
$11,000 City of Trail	6%	Aug. 1, 1941	104.22	5.50%
$ 1,000 City of Prince Rupert	6%	April 1, 1932	100.46	5.75%
$ 7,000 City of Prince Rupert	6%	April 1, 1933	100.68	5.75%
$ 1,000 City of Prince Rupert	6%	April 1, 1935	101.07	5.75%
$ 3,000 City of Prince Rupert	6%	April 1, 1943	102.26	5.75%
$ 6,000 Vancouver	4%	Feb. 1, 1946	89.07	5.00%
$ 5,000 Canada Power & Paper Co.	5½%	Jan. 1, 1958	70.00	8.25%

Business Established 1889

A. E. Ames & Co. LIMITED

Phones 9080, 9081 and 9082

310-315 Belmont House, Victoria

Montreal New York Toronto Vancouver London, Eng.

OLD RULES ARE GOOD

The oldest financial counsel is still the soundest. On it fortunes are built and income maintained from generation to generation.

In simple words it is "Stick to high-grade Securities." The principle is the same whether it be two figures or six.

If you refuse to let anything interfere with this policy you will discover one day that you have built up an independent income.

PEMBERTON & SON
INVESTMENT BANKERS
Phone 344 Established 1887 1014 Broad St.

Seven Potential Wells

At least seven drilling operations, important geologically to Turner Valley, are now close to completion.

Mill City
Dalhousie No. 7
Freehold No. 2
A. P. Consolidated No. 2
Homestead
Eastcrest No. 1
Hargal

All of these wells are drilling in the lime, the biggest producing formation and final stage of their development.

Solloway, Mills & Co., Ltd.
"Use the air mail"
D. WARNOCK, Manager
629 Fort St., Victoria, B.C.
Phones 2361-2362
Offices Connected by Nation-wide Private Wire System

BUTTER SURPLUS NOW PILING UP

Ottawa, Ont., March 20.—Butter stocks in cold storage on March 1 totaled 13,086,000 pounds, or almost 5,000,000 pounds above the five-year average at that date.

Cheese stocks, however, at 8,859,000 pounds, were about 5,000,000 pounds below the average.

Figurees were issued at the Dominion Bureau of Statistics.

Set Aside Exclusively

For
The Better Class Home

The Uplands

Is a residential district which commands a magnificent view of the sea and mountains.

Sites are available at very reasonable prices in this exclusive district.

Apply
B.C. Land & Investment Agency Ltd.
922 Government St.

A THREE DAYS COUGH IS YOUR DANGER SIGNAL

Persistent coughs and colds lead to serious trouble. You can stop them now with Creomulsion, an emulsified creosote that is pleasant to take. Creomulsion is a new medical discovery with two-fold action; it soothes and heals the inflamed membranes and inhibits germ growth.

Of all known drugs, creosote is recognised by high medical authorities as one of the greatest healing agencies for persistent coughs and colds and other forms of throat troubles. Creomulsion contains, in addition to creosote, other healing elements which soothe and heal the infected membranes and stop the irritation and inflammation, while the creosote goes on to the stomach, is absorbed into the blood, attacks the seat of the trouble and checks the growth of the germs.

Creomulsion is guaranteed satisfactory in the treatment of persistent coughs and colds, bronchial asthma, bronchitis and other forms of respiratory diseases, and is excellent for building up the system after colds or flu. Money refunded if any cough or cold is not relieved after taking according to directions. Ask your druggist. (adv.)

CREOMULSION

FOR THE COUGH OR COLD THAT HANGS ON

The Princess and the Perjurer

Allan Hillgarth

At that I could have sworn she started. Her smile faded to a frown, and she looked at me in a strange way, half puzzled, half frightened. I think it was the only time I ever saw her frightened.

"I'm glad you've come," I went on, "though I'm afraid I'm but poor company just now. Won't you sit down?"

Without a word she pulled up a chair and complied. Confidence seemed to have come back to her. She looked at me steadily, and I could tell nothing from her face.

"I was very glad to hear you had arrived, Stepan," she said slowly.

She spoke in a low, gentle voice, very pleasant to the ear but vaguely alarming. I felt, though I hardly knew why, that she was passing sentence on me. Impatiently I put the thought aside. If she had divined my imposture, she wouldn't be here now, addressing me in such terms. She believed she knew me, and I mustn't let my crazy imagination run away with ridiculous ideas. But who could she be? Hadn't I had surprises enough in this strange house? She spoke Russian like a Russian yet she didn't look the part. She looked more French than anything.

"I'm so glad we've both got here safely," she murmured.

Even the least important sentence may tell one something. I knew I could never have met her here. Ten to one it had been in Russia and, from the way she spoke, I guessed it hadn't been so long ago. In Sevastopol, perhaps? Anyway, it was no unreasonable supposition that our parting had taken place in curious circumstances, under press of danger or excitement. I began to believe I knew who she was.

"Are you?" I said, sinking my voice to suit hers. "After what happened, when I last saw you——"

She took me up at once.

"What happened?" she said quickly.

But I wasn't worried by that. Unless she suspected me—and I had to risk it; I'd risked it with Gorko—and was leading me on, I was quite safe.

"You know as well as I do," I told her, with a hint of reproof.

Something akin to admiration came into her eyes and went again at once. She burst out laughing.

"I've got a headache," I objected.

"Poor boy!" she said, grave immediately. "I won't laugh. But you do amuse me, you know. Really, I think I like you—even more than I did."

Her laugh—and that pause in her last remark! I was nearly sure she had seen through me; after all. But I had to keep it up as long as I could.

"Thank you, Nina," I said quietly.

My rather wild guess had been bred of wisdom. She accepted the name as a matter of course.

"You must have had a difficult time, Stepan. Sergei Alexovitch has been telling me."

Sergei Alexovitch was obviously Gordko.

"Uncomfortable, perhaps," I admitted, "but hardly difficult. Tell me about yourself. I want to hear all that's happened to you."

"There's nothing to tell. The boat brought me straight here, where I've spent several days made tedious by the advances of Ivan Semionovitch." She smiled—a smile, that was almost a sneer. "That fool! But he's a dangerous fool. You've never met him before, Stepan, so take warning from me, if Sergei Alexovitch hasn't warned you already. They suspect us, those two Jews. How much they suspect I don't know but I believe they're close to the truth. If they were sure that the two agents delegated to deal with Kadenossov—you and I, my Stepan—were Centrists, I shudder to think of the lengths to which they might go. As it is, even the old man wouldn't dare to ask us to share our knowledge in face of his very definite instructions, and I don't imagine he would attempt to injure me. But you're different. Father and son, old vulture and young hawk, are both furious that you've survived your journey. Had you fallen by the way, Semion Efimovitch would have seized the chance to put his son in your place, and even Sergei Alexovitch couldn't have objected. The order was, two must know and never more or less than two."

"I know. So you think that suspicion and disappointment may lead them to murder me quietly?"

"Yes. And it would be made to appear an accident."

"I'm not afraid of them," I said bravely.

Truth to tell, I wasn't, but only because I hadn't yet thought about it.

"Why should you be afraid?" Nina demanded, with fine contempt. "Afraid! You must be on your guard; that's all."

"If they try to poison me," I said slowly, as the possibilities became apparent. "I don't see how I'm to prevent it."

"They won't poison you. With Sergei Alexovitch, a doctor, here? It would provide him with the very excuse he's waiting for, and, if they don't know that, they must suspect it."

"Ah!"

"I don't quite see what they could do, but you must be ready for an attempt of some sort. It's rather amusing, in a way, because I'm sure they're afraid of Sergei Alexovitch, and yet he was chosen by their friends to keep a watch on you and me! The Jewish oligarchy has practically given us that gold—given it to the Centre, which they hate more than they do a dozen White armies. Now I must leave you. Remember, those two rats are dangerous."

"I shall remember."

She nodded and rose but paused a moment by my bed. Her face, wearing a faintly derisive smile, looked down at me. Was she laughing at me? I brushed the thought aside. Lord, but she was an attractive woman! What, I wondered, had been our degree of intimacy? Ought I to make love to her? I didn't want to. There was something almost evil about her, though I couldn't understand quite where it showed.

"Au revoir, Stepan," she said softly and at once glided from the room.

Half an hour later, sleep completely out of reach, I was ruminating on the odd chances of life, when Gorko came in. He brought with him a small, shrunken individual, whose high forehead and studious look interested me. He, even more than Gorko, had the peculiar stamp of the Russian Revolutionary Intellectual.

"Comrade Lemenev, Professor of Logic at Perm," was how Gorko styled him, and the little man pulled his ragged whiskers nervously.

I was rather amused, though I took care not to show it. Professor of Marxian dogmatism would be nearer the truth! His eyes met mine in a hurried glance; then he looked away, sticking out his hand at me in a half-hearted fashion. I took it with every symptom of warmth, crushed his soft fingers and let it go again. He hardly spoke at all but stood in silence, his gaze straying everywhere except to my face. Yet I was not deceived. Though his nervousness was genuine, he wasn't to be reckoned negligible.

When he had gone, Gorko, who was replacing my bandage with a strip of plaster, looked into my face and laughed. No mirthful laugh was it, though it had humor of a cynical kind. Gorko always seemed to me to be laughing at mankind in general, when he laughed at all. If he ever had any more definite butt, it was himself.

"Why did you bring him?" I asked.

"So that you might know him. He's the only other Centrist here, besides Nina Alexandrovna and ourselves."

The significance of that wasn't lost on me.

"Will there be trouble with the ghetto?"

"Anything is possible," he countered quietly.

I let him go on with his doctoring in silence. Presently he said, "Some day there will be a pogrom in Russia."

To relish the full grimness of that sentence, one must have heard it as I did. Conversationally, smoothly, without emotion, it fell into the silence with a rending violence more awesome than an avalanche.

"There have been many," I murmured.

"This will be the last."

It would have been useless to argue with him, for he was obviously obsessed by his hatred for Jews. I dropped wearily back on the pillows and lay thinking. If only I could make capital out of this obsession!

"The power of the Jews," said Gorko, "is the curse of the world. Soured by their marked isolation, they are purely antagonistic to all other races. In Russia, especially, they work for evil. Years ago I knew it would be so. They had no interest in the Revolution, yet they pushed themselves to the front of it for their own ends. If we wished to breed anarchy and shed blood, it was that a new Russia should arise from the ashes of the old, but, to the Jew, anarchy was an end in itself, destruction without reconstruction, chaos made permanent."

He spoke slowly, without heat. Drawn up to his full height, his eyes staring straight in front of him, he had forgotten my presence altogether.

"So," he went on, after a brief pause, "there must come a reckoning. When we have that gold, the Centre will reveal itself as the greatest power in Russia, and the Jew's day will end in a bloody sunset."

"Good!" I said nervously. "But is it wise to speak so in this house?"

He looked down at me.

"No, it's foolish. I had forgotten. Has Nina visited you?"

"She was here not long ago."

"Did she warn you? If I had come alone to-day—Well, my hand would have been forced, and perhaps I'm sorry it wasn't. We received a wireless just now. The steamer's due to-morrow evening and will leave for Batoum before daylight. You and Nina are to go in her. Radin goes with you, as your servant. I'll give you detailed instructions later. My charge ends here, and another man, Sokolov, will watch over you in Batoum until the Georgian Soviet Republic is established and the gold can be removed in safety. At least, that's the plan, as they devised it in the Kremlin. The weak point in it is Sokolov, whom they trust with such an important duty. Sokolov, Stepan Vassilievitch, is one of Us, and already has his orders from me."

"So you are staying here?"

"For the present. I don't like to leave the Obuhov family. Lemenev stays, too, of course. I shall follow you to Batoum before Christmas."

He turned away to the window. Against the grey light outside his gaunt profile showed hard and almost cruel—but, explain it how you will, not unlikeable.

Suddenly he swung round.

(To be continued)

OUR BOARDING HOUSE

—By AHERN

BEDTIME STORY

Uncle Wiggily's Doormat

(Copyright, 1930).

By HOWARD R. GARIS

"Did you ever notice," said the Shaggy Wolf to the Fuzzy Fox one day, "what Uncle Wiggily has in front of his bungalow door?"

"Why, yes," answered the Fox. "Of course. It's a doormat, so he can wipe his paws clean before he goes in and then he won't get Nurse Jane's kitchen linoleum all dirt."

"Oh, so that's what it is," growled the Wolf. "I was wondering why that rabbit always stood still a few moments on his stoop, before he opened the front door to go in."

"He stops to wipe his feet on the doormat," explained the Fox. "But what has that got to do with getting something to eat? I'm hungry—very hungry, and a rabbit would be fine!"

"So am I hungry," growled the shaggy Wolf. "And Uncle Wiggily's doormat may be something that will do the trick."

"You aren't going to start eating doormats, are you?" asked the Fox. "My stars! I hope not!"

"I hope not, myself!" chuckled the Wolf. "I'm pretty hungry, but not quite that much. No, I just asked about Uncle Wiggily's doormat because I have an idea. Wait here for me. I'll soon be back."

"Bring something good to eat with you when you come!" begged the Fox

That isn't the way to spell welcome!"

as the Wolf slunk out of his den. For that's where the two Bad Chaps had met and were talking.

"If I don't bring a rabbit back this trip I will on the next!" howled the Shaggy Wolf, who had very long hair for winter. Long, shaggy hair it was, like that on a Persian cat, if you have ever seen one.

"Well, I wonder what trick the Wolf is up to now?" thought the Fox as he sat alone in his friend's den. "Talking about Uncle Wiggily's doormat. Very queer, if you ask me!"

Soon the Wolf came lipping, lopping back to his den! In one paw he carried a pot of paint and in the other a brush.

"Here you go, Mr. Fox!" cried the Wolf. "I want you to paint a word on my back."

"What word?" asked the Fox, curious like.

"The word 'Welcome,'" went on the Wolf. "I have just looked at Uncle Wiggily's doormat. It has the word 'Welcome' on it in big letters. Now if you will paint that word on my back, I'll sneak to the bungalow, throw the regular doormat over the railing and take its place myself. Uncle Wiggily will come home from his adventure. He will step on me, thinking I'm the doormat, to wipe his feet. He'll see the word 'Welcome' painted on my shaggy hide and, though I am a bit diferent color from his mat, I'm sure he will never notice, for it will be evening. So go ahead and put a 'Welcome' sign on me. When Uncle Wiggily steps on me I'll jump up and nab him!"

"Hum! Welcome," murmured the Fox. "What does that mean?" he asked uneducated like and suddenly.

"It means glad to see you, or something like that," answered the Wolf. "Never mind what it means. Go ahead and paint 'Welcome' on my back. Then I'll stretch out flat on the porch. I'll hide my head and paws under my long, shaggy hair and I'll look like a mat."

"Yes, I guess you will," agreed the Fox, taking the brush and dipping it in the paint. "But how do you spell Welcome?"

"You're doing the painting and you'll have to do the spelling," growled the Wolf. "But if I were doing it I should spell it 'Welcum.'"

"Oh, no!" barked the Fox. "You're wrong. It should be spelled 'Welkum.'"

"Go ahead and paint it and spell it anyway you like," cried the Wolf. "I'm not fussy like that!" But I'm just as good a speller as you are," which was quite true.

So the Fox painted the word "Welkum" on the shaggy back of the Wolf and then that bad chap ran to Uncle Wiggily's bungalow, tossed the real doormat with its word "Welcome" over the railing and took its place, spreading himself out and lying very still.

Along came hopping the rabbit gentleman, twinkling his pink nose. It was getting dark but as Uncle Wiggily stopped, before stepping on what he thought was the doormat to wipe his paws, he looked at the word printed there.

"'Welkum!'" spelled the rabbit gentleman. "That's wrong! Somebody has been playing tricks with my doormat." He looked more closely at it and saw not the word spelled wrong but the wrong mat. He saw it wasn't his doormat but the Wolf stretched out there ready to grab the rabbit the moment he took another step.

"You can't fool me! You can't fool me! That isn't the way to spell welcome!" shouted Uncle Wiggily. He jumped off the steps and ran to call the Police Dog who soon put the tricky Wolf in jail. "Welkum" sign painted on him and all.

"Just my luck!" sighed the Wolf when he was locked in. "Next time I try to catch a rabbit by pretending I'm a doormat I'll learn how to spell!"

And if the aeroplane doesn't knock your chimney upside down so all the smoke swirls down into the face of the clock, I'll tell you next about Uncle Wiggily's spring song.

Metchosin

The regular meeting of the Women's Auxiliary to St. Mary's Church was held at the vicarage on Thursday afternoon, March 13. At the conclusion of the regular busines the members heard an interesting and instructive address by Deaconess Simcox, who took as her subject, "Prayer Partners." After the meeting tea was served by Mrs F. A. Osborne and Miss Blythe.

Mrs. J. H. Smart of New Westminster, who is over on a business visit, has been the guest of Mr. and Mrs. A. Cann for the last week.

Mr. J. D. McCreight, who has been seriously ill in the Jubilee Hospital, is now making very satisfactory progress towards recovery.

In future services at St. Mary's Church will be held as follows: First Sunday in the month, 11 a.m., Holy Communion; second Sunday, 11 a.m., mornink prayer; third, four and fifth Sundays, 3.15, evening prayer.

ON THE AIR

(Programmes subject to late changes)

THURSDAY, MARCH 20

Columbia Broadcasting System

5 p.m.—The Vagabond—String Ensemble under Emery Deutsch—KLZ, KDYL, KHJ, KFRC, KFPY.
5.15 p.m.—Columbia Educational Features—Five Power Naval Conference Reports. Frederic Killiam Wile from London by short wave—KLZ, KDYL, KHJ, KFRC, KVI, KFPY.
7 p.m.—Voice of Columbia—Musical Extravaganza. Dance and symphony orchestra, with soloists—KLZ, KFRC, KFPY.
7.30 p.m.—Columbia Educational Features—National Radio Forum from Washington, D.C.—KLZ, KDYL, KFRC.
8 p.m.—Dream Boat—Emery Deutsch and his orchestra—KLZ, KDYL, KFPY.
8.15 p.m.—Dream Boat—Emery Deutsch and his orchestra—KLZ, KDYL, KFPY.
8.30 p.m.—Will Osborne and his Park Central Orchestra—Famous radio crooner in a popular programme—KLZ, KDYL, KFPY.

Canadian National Network

CNRV (291), Vancouver, B.C.
6 p.m.—Wm. Neilson Limited Transcontinental Hour.
7 p.m.—Canadian National Railways Transcontinental Network Hour.

National Broadcasters' Programme

5-6 p.m.—Fleischmann Hour (Transcontinental)—KGO, KHQ, KOMO, KGW, KECA.
6-6.30 p.m.—Seiberling Singers (Transcontinental)—KGO, KHQ, KOMO, KGW, KFI.
6.30-7 p.m.—Maxwell House Melodies (Transcontinental)—KGO, KHQ, KOMO, KGW, KECA.
7-7.30 p.m.—RCA Victor Hour (Transcontinental)—KGO, KHQ, KOMO, KGW, KFI.
7.30-8.30 p.m.—Standard Symphony Hour—KGO, KHQ, KOMO, KGW, KFI.
8.30-8.45 p.m.—The Pepsodent programme—Amos 'n' Andy (Transcontinental from Chicago)—KGO, KHQ, KOMO, KGW, KECA.
8.45-9 p.m.—John and Ned—KGO, KHQ, KOMO, KGW, KECA.
9 p.m.—Longines correct time—KGO, KHQ, KOMO, KGW.
9-9.30 p.m.—Memory Lane—KGO, KHQ, KGW, KECA.
9.30-10 p.m.—The Olympians—KGO, KOA.
10-10.15 p.m.—Literary Digest Prohibition Poll and latest news flashes—Interpreted by John D. Barry—KGO, KHQ, KOMO, KGW, KECA.
10-11 p.m.—The National Concert Orchestra—KOA, KGO—10.15-11 p.m.
11-12 p.m.—Musical Musketeers—KGO.

CFCT (475.9—630 Keys.) Victoria, B.C.
6 p.m.—The closing market quotations.
6.15 p.m.—The Sunset Organ Recital. Edward Parsons offers this programme: "Tocatta and Fugue in D Minor"; Andante from "Sonata Pathetique"; concert fantasia on "The Mariners' Hymn"; "Melodie in F"; "Walther's Prize Song" from "Der Meistersinger"; "March Pontificale."
7.15 p.m.—"What's Doing in Town"; Savoy's Garden Bulletin; official weather report and forecast; T. P. Emmerson will speak on "The Child, the Parent and the Home"; West Coast Information Service; "Lorie Watch" correct time signal.

KYA (242.8—1230 Keys.) San Francisco, Cal.
5.45-6 p.m.—National Kanteens programme.
6.30-7 p.m.—Popular recorded programme.
7.45-8 p.m.—Harmonettes.
8-9 p.m.—Pacific Artists' Trio; soloists.
9-10 p.m.—Orchestra.
10-11 p.m.—Pacific Artists' Trio; soloists.
11-1 a.m.—Programme of recordings.

KGW (482.6—620 Keys.) Portland, Ore.
10 p.m.—Cecil and Sally.
10.15 p.m.—Dance band.
11-12 p.m.—Organ recital.

KJR (309.1—970 Keys.) Seattle, Wash.
6 p.m.—Organist.
6.30 p.m.—Violin and piano.
7 p.m.—Orchestra; soprano, tenor, saxophone.
8 p.m.—Harmony Aces; tenor.
9 p.m.—Baritone.
9.30 p.m.—Damski's Concert Orchestra; soprano, tenor.
10 p.m.—Thirty Minutes of Sunshine.
10.30 p.m.—Lyric Trio; baritone.
11 p.m.—Orchestra.
12 p.m.—Request programme.

KPO (440.9—680 Keys.) San Francisco, Cal.
5-5.50 p.m.—Children's Hour.
6-7 p.m.—Reo Masters of Music.
8-8.30 p.m.—Musical Episode.
8.30-9 p.m.—Salon orchestra.
9-9.10 p.m.—Cecil and Sally.
9.10-10 p.m.—Violin recital; contralto.
10-11 p.m.—Dance orchestra.

KFI (468.5—640 Keys.) Los Angeles, Cal.
5 p.m.—"The Story Man."
6.30 p.m.—Ballads.
6.45 p.m.—Girl baritone.
8.30 p.m.—Ensemble.
10 p.m.—Symphony.

KFWB (315.6—950 Keys.) Hollywood, Cal.
6.30-7 p.m.—Entertainers.
8-8.30 p.m.—Orchestra.
9-10 p.m.—Soprano.
10-10.30 p.m.—Music.
10.30-12 p.m.—Orchestra.

KFWM (322.4—930 Keys.) Oakland, Cal.
5 p.m.—Organist, vocalist, vocal duets.
8 p.m.—Musical programme.
8.30 p.m.—Bible lecture.
8.45 p.m.—Musical programme.
9.30 p.m.—Melody programme.

KFWI (322.4—930 Keys.) San Francisco, Cal.
6-6.30 p.m.—Contralto, concert pianist.
6.30-7 p.m.—Popular recordings.
7-7.30 p.m.—Soprano, pianist.
11-12 p.m.—Orchestra.
12-1 a.m.—Midnight Hour.

KHJ (232.1—900 Keys.) Los Angeles, Cal.
5.30-6 p.m.—Recordings, talk.
6-6.30 p.m.—Sunset Ensemble.
7-7.30 p.m.—Mood Pictures.
7.30-8 p.m.—Organ and singers.
8-9 p.m.—Merrymakers.
9.30-10 p.m.—Symphony.
10.05-12 p.m.—Dance orchestra.
12-1 a.m.—Organist.

KGA (294—1470 Keys.) Spokane, Wash.
5 p.m.—World Bookman.
5.30 p.m.—Dinner Hour.
6 p.m.—Melody Aces.
6.30 p.m.—Violin and piano.
7 p.m.—Orchestra, soprano, tenor, saxophone.
8 p.m.—Harmony Aces; blues, tenor.
9 p.m.—Baritone.
9.30 p.m.—Damski's Concert Orchestra; soprano, tenor.
10 p.m.—Request programme.

KTAB (535.4—560 Keys.) Oakland, Cal.
5-6 p.m.—Frolic Hour.
6-7 p.m.—Studio programme; Chapel of Chimes.
7-7.30 p.m.—Pianist.
7.30-8.30 p.m.—Melody Quintette.
8.30-10 p.m.—Ice hockey game.
10-11 p.m.—Melody Quintette; soloist.
11-12 p.m.—Semi-classical programme.
12-1 a.m.—"Slumber Chaser."

KSL (265.5—1130 Keys.) Salt Lake City
6 p.m.—Vico Light Opera Company.
9 p.m.—Musical Varieties.
9.30 p.m.—"Blue Blaze Fireside Entertainers."
10 p.m.—Surprise.
10.15 p.m.—Orchestra.
11 p.m.—Midnight Hour.

KLX (346.7—880 Keys.) Oakland, Cal.
6-7.30 p.m.—Concert trio; news.
8-8.30 p.m.—Banjo Boys.
8.30-9 p.m.—"The Melody Man."
9-9.30 p.m.—Tenor, accompanist.
10-11 p.m.—Hawaiians.
11-12 p.m.—Dance programme.

KOL (296.1—1270 Keys.) Seattle, Wash.
6.15-6.30 p.m.—"The Silver King."
6.30-7 p.m.—Slogan contest.
7-8 p.m.—"The Midway."
8.30-10 p.m.—Happiness Hour.
10-12 p.m.—Dance band.

KOMO (325.9—920 Keys.) Seattle, Wash.
10.15 p.m.—Dance Hour.
11 p.m.—Dance orchestra.
12 p.m.—Organ recital.

KFRC (491.5—610 Keys.) San Francisco, Cal.
5.30-6 p.m.—"Piano Moods."
6-6.30 p.m.—Dance band.
8-9 p.m.—Merrymakers.
10.10--11.10 p.m.—Orchestra.
11.10-12.10 a.m.—Orchestra.
12.10-1 a.m.—Dance music.

KNX (285.5—1050 Keys.) Los Angeles, Cal.
5-5.15 p.m.—"Travel" talk.
5.15-5.45 p.m.—Kiddie Hour.
8-8.30 p.m.—Musical programme.
8.30-9.45 p.m.—Courtesy programmes.
10-12 p.m.—Orchestra.
12-1 a.m.—Dance Hour of records.

KHQ (508.2—590 Keys.) Spokane, Wash.
9.30 p.m.—"Night in Paris."
10.15 p.m.—Dance band.
11 p.m.—Just Another Hour.

KEX (254.1—1180 Keys.) Portland, Ore.
5 p.m.—Popular programme; studio programme.
9 p.m.—Baritone.
10 p.m.—Dance programme.
10.30 p.m.—Dance band.

KFOX (336.9—1250 Keys.) Long Beach, Cal.
6.30-7 p.m.—Sunset Harmony Boys.
7.30-7.45 p.m.—Vest Pocket Minstrels.
10.30-11 p.m.—The Coquettes.
11-12 p.m.—Ballroom orchestra.

FRIDAY, MARCH 21, 1930

CFCT (475.9) Victoria, B.C.
7.30 a.m.—The morning market quotations from the B.C. Bond Corporation.

Neilson Programme Featured To-night

The Neilson Hour at 6 o'clock this evening over CNRV will again feature the Jersey Milk Chocolate orchestra, with a favorite number as leading tidbit. Victor Herbert Air de Ballet has been chosen and, scintillating as it does with color contrasts and unexpected combinations will keep listeners constantly on the alert for its wonderful climax. Like all of Herbert's work it has a universal appeal. Wishart Campbell, baritone, and Herbert Hargreaves, tenor, guest artists on the Neilson Hour, blend their voices in the old favorite, "Brown Bird Singing," while Jean Haig, the coloratura soprano who has delighted Pacific Coast audiences with her work since the inception of the Canadian chain broadcasts, will again be heard in several selections. Her personality and voice have placed her in the foremost place as a Canadian broadcasting artiste, and together with the orchestra in characteristic numbers, the programme over CNRV should maintain its usual standard.

HIGH RADIO SALARIES ON DOWN TREND

San Francisco, March 20.—Salaries for radio entertainers are sliding down the scale on the Pacific Coast. They are now only slightly above the stage.

Crooning blues singers, once unusually popular on the air, have felt the slash more than other artists. They are being put on weekly salaries netting much less than when on an appearance on a programme basis.

Guest artists have felt the effect of retrenchment with a downward trend in payment for a single performance. The pay, however, is higher than the stage. Musicians in radio studios and theatre pits receive equal pay.

BABY DIES IN HOSPITAL

Nanaimo, March 20.—Duncan Arnold, four-month-old son of Mr. and Mrs. Duncan Bennie of the Cedar district, died in the local hospital at 2 p.m. yesterday.

URGES PIPE-LINE TO BRING ALBERTA GAS TO VANCOUVER

Vancouver, March 20.—Construction of a pipe line from Alberta to Vancouver to bring natural gas to industries and householders here, was suggested as a possibility of the future by C. E. Eldridge, vice-president of the British Columbia Chamber of Mines, in an address here before a joint meeting of the mining bureau of the Board of Trade, the Canadian Institute of Mining and Metallurgy and the British Columbia Chamber of Mines.

"The time has come for Alberta's government to investigate the possibility of developing a great chemical industry utilizing her cheap fuel for the manufacture of allied chemicals in competition with the world," Mr. Eldridge said.

Manufacture of nitrogen fertilizers would be the proper function of such an industry, he said, pointing out the great benefits derived by Germany from the development of nitrogen fertilizer plants. In Germany, he said, the industry is valued at almost $2,000,000,000 annually, representing the

For every barrel of gasoline produced from Alberta oil fields, 60,000 cubic feet of gas, valued at $120, is wasted at present, Mr. Eldridge said. This represented the heat value of 9,000 tons of coal daily.

production of forty per cent of the world's production of nitrogen.

"THE HOUSE OF QUALITY"

Take advantage of our time payment plan. A small payment down gives you immediate possession of the articles you may select, and the balance can be arranged at your convenience.

J. M. WHITNEY JEWELLER

BEAUTIFY your kitchen by giving your stove the blackest, brightest and most beautiful polishing it ever had . . . the quick, clean way, with Zebra Liquid Stove Polish . . . and, as if by magic, that stove becomes as radiantly bright and glowing as the day it was new.

ZEBRA LIQUID STOVE POLISH

RECKITTS (Oversea) LIMITED
MONTREAL - TORONTO - VANCOUVER

A Friendly Tip To Every Smoker*

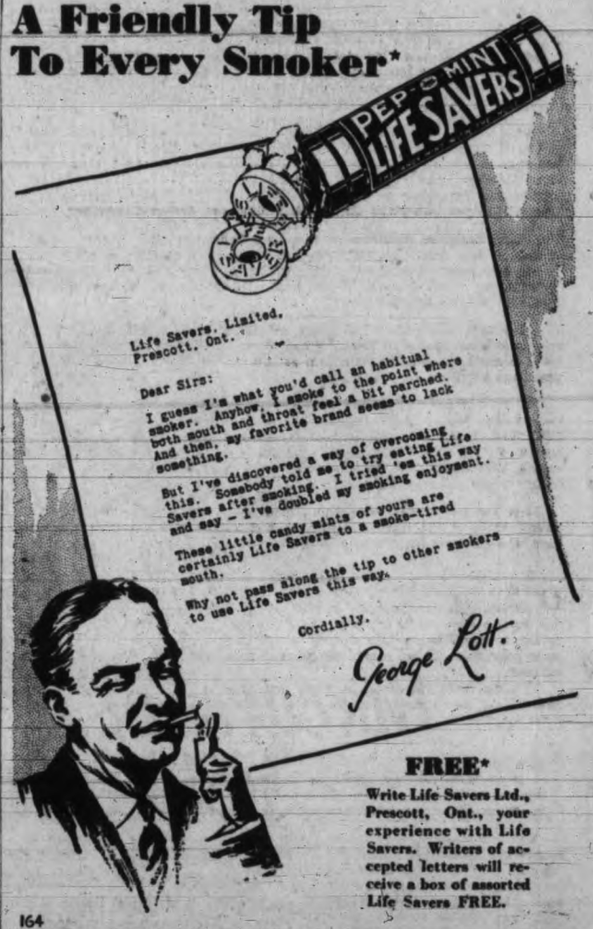

Life Savers, Limited,
Prescott, Ont.

Dear Sirs:

I guess I'm what you'd call an habitual smoker. Anyhow, I smoke to the point where both mouth and throat feel a bit parched. And then, my favorite brand seems to lack something.

But I've discovered a way of overcoming this. Somebody told me to try eating Life Savers after smoking. I tried 'em this way and say – I've doubled my smoking enjoyment.

These little candy mints of yours are certainly Life Savers to a smoke-tired mouth.

Why not pass along the tip to other smokers to use Life Savers this way.

Cordially,

George Lott.

FREE*

Write Life Savers Ltd., Prescott, Ont., your experience with Life Savers. Writers of accepted letters will receive a box of assorted Life Savers FREE.

164

Dorothy Dix's Letter Box

Shall the Middle-aged Wife Divorce Her Husband So That He Can Marry a Flapper?—Why Money Is the Poorest Thing for Which a Girl Can Marry

DEAR MISS DIX—We have been married twenty-four years and have got along amiably and pleasantly together. When we were married we were a poor boy and girl, but we were both ambitious and not afraid of work, and so we have prospered, each of us doing our share, and now at middle age we are well off and should be happy. But all of a sudden my husband has discovered that we are not congenial and "have nothing in common," and that we should get a divorce so that he can marry a young girl with whom he has become infatuated. He demands that I should get out and make my own living, and I am forty-two.

Is it fair for me to have to give up my home that I have helped earn and surrender my husband to a younger woman after giving the best years of my life to his service? He doesn't find any fault with me. He merely says I don't understand him as this girl does, and that he will be happier with her than with me. Is there any way to make a man like that see reason? MRS. X.

ANSWER:

None except experience, and its lesson comes too late to do any one any good. The disaster has happened, and it does not even serve as a warning to any other middle-aged man who is taken by a pretty flapper and who thinks he can find happiness in swapping an old wife for a new one.

When men look around among their acquaintances who have wrecked their homes and discarded the wives of their youth for girls young enough to be their daughters, they see that in almost every case it has brought misery instead of the happiness he expected to the man, but that doesn't prevent them from indulging in the same folly. They are sure that somehow, some way, their case is going to be an exception, and that all they need to restore their youth and make them boys again is to get a young wife, and that with her marriage will be a blissful romance, a grand sweet song, with never a discordant note to mar its harmony.

Of course it doesn't work out that way. It couldn't in the very nature of things. To begin with, unless a man is a conscienceless villain, and generally he is nothing of the sort, he finds out that you can't build a new house of happiness on the wrecks of an old one. Also he finds out that he can't shut the door on a cruel and wrong thing he has done and forget it. Conscience is the skeleton at his feast. Do what he will he cannot forget the wife he has betrayed, the children he has forsaken.

Then he finds that marriage is no fountain of youth into which he can plunge and come forth a boy again. The little flare of youth that made him think that his wife was too old for him dies down, and when he finds himself united to a girl half his age he realizes that she is too young for him. He doesn't want to jump around and play around as she does. He doesn't want to dance and go on wild parties. He wants to stay at home and rest. His point of view, his code of conduct, the very things he knows are of one generation, while hers are of another. They disagree on a thousand points simply because their traditions are of different eras.

And he finds out, ninety-nine times out of a hundred, that when a young girl marries a middle-aged man she does it because of what he can give her. She is tired of work and tired of poverty and she wants a fine house and cars and fine clothes. She wants a sugar papa instead of a husband, and she lets him pay the bill while she dances with boys who are lithe and young as she is, and has dates with sheiks while husband is working in his office to make the money she throws away.

When a man says he has "nothing in common" with the wife to whom he has been married for twenty-four years, he simply befools himself. Why, he has more in common with her than he can ever possibly have with any other human being. They have the memories of their youth; of the years they worked and struggled shoulder to shoulder; of pinching economies, of little treats, of hopes and plans and dreams that they dreamed together.

They have the memories of new-born babes that they cradled in their arms, of sick beds that they watched by and prayed over, of coffins that they wept over, of boys and girls growing up about them. They have the memories of old friends, of old ways. They can say endlessly to each other, "Do you remember?"

They have in common the same standards of conduct, the same habits, even the same tastes in food. What other woman in the world could ever have as much in common with him as the woman who has lived with him for years and adjusted her life to his?

As for a man saying that the wife to whom he has been married for twenty-four years doesn't understand him, that is arrant nonsense. He may not know it, but she knows him far better than he knows himself. She knows every turn of his mind. She knows his every weakness, his every vanity, just as well as she knows how many lumps of sugar he likes in his coffee or his taste in neckties.

It is the new wives with whom men have nothing in common. It is the young wives of old husbands who do not understand them, as nearly every man who divorces his old wife to marry a flapper finds out to his sorrow.

DOROTHY DIX.

* * * * * *

DEAR DOROTHY DIX—I have two suitors, one rich, one poor, either one of whom I can marry. My mother, aunts and relatives, who seem to have my best interests a heart, urge me to marry the rich man and tell me it is foolish to consider the love element at all, as love doesn't last. But I love the poor man, who is in every way a real man, and will eventually, I think, succeed.

Tell me, does love fade as every one says? Will expensive clothes, trips abroad, big cars compensate me for the lack of love on my part? If I were your daughter which man would you advise me to marry?

DISTRACTED.

ANSWER:

If you were my daughter I would have no hesitation whatever in advising you to marry the man you love. I think money is the poorest thing in the world to marry for, because it is so easy to get and so easy to lose.

You can always make money, but you can't make love. Any one who is fairly intelligent and industrious and energetic can make money, but no effort on your part, no will power, can make you love a man you do not love. And the mischief of the thing is that if you marry a man you do not love, trusting that you will learn to love him after marriage, you will find that the very fact that you are tied to one for whom you do not care makes him more distasteful to you and throws a glamour over the other man that gives him added fascinations in your eyes.

Of course money will buy you pretty clothes, but if the price you have paid for them is giving up the man you love, a sad heart will beat under your chiffons. Of course money will give you trips to Europe, but is there anything drearier than to travel with an uncongenial companion? Of course you can buy fine cars with money, but if you will notice you hear more laughter coming out of flivvers than you do out of limousines. Money will buy you creature comforts, but it doesn't buy the thrill of the hand you love nor the kiss that is like fire on your lips.

And think, my dear, how easy money is to lose. Suppose you marry a man for money and then he loses it, what have you then? Nothing. Last fall we saw millionaires become paupers inside of a day. But if you marry the man you love you always have your heart's desire, no matter what befalls.

Moreover, in this country of opportunities the poor young man is often the rich man at middle age, while the rich boy has nothing by the time he is forty-five. So, if you want to have your cake and eat it too, marry the poor young chap who is a go-getter.

DOROTHY DIX.

* * * * * *

DEAR MISS DIX—I am in love with a beautiful young girl who is very intelligent, sympathetic and kind, but she had infantile paralysis when a small child and it has left her a little lame. Some think that because of that I should not marry her, but it makes no difference to me. I am well able to provide a comfortable home for her.

ONE WHO LOVES.

ANSWER:

Marry her and be happy. Just as long as she has not a distorted temper or a lame disposition it does not matter. If she is sweet and gentle and intelligent she will make you a fine wife, and her limping a bit does not matter.

DOROTHY DIX.

(Copyright by Public Ledger)

COLLECTION INDEX LOWER THAN IN 1921

"Industrial employment in January showed a two per cent reduction from January, 1929," says the latest sales and credit analysis of The Brookmire Economic Service Inc., which adds:

"Payrolls were reduced seven per cent below last January, indicating more part time for those employed. By far the poorest factor in the business situation is reflected in our Collections Index for January, which stands at 14.1, constituting a lower level by four points than the previous bottom reached in January, 1921. The index stood at 75.0 last January. Our business index for January is ninety-four per cent of normal against 110.2 per cent for January, 1929."

Ella Cinders—

Bringing Up Father—

© 1930, Int'l Feature Service, Inc., Great Britain rights reserved.

Mutt And Jeff—

The Gumps—

Reg. U. S. Pat. Off.: Copyright, 1930, by The Chicago Tribune

OUT OUR WAY —By WILLIAMS

BOOTS AND HER BUDDIES —By MARTIN

$4.14 A WEEK

Our Budget Purchase Plan enables you to enjoy the convenience of the world's finest refrigerator while you pay as little as $4.14 a week.

Endorsed by 400,000 Housewives!

General Electric

All-Steel REFRIGERATORS

WHEN a General Electric All-steel Refrigerator is placed in your home it remains in satisfactory operation . . . always. The machinery is hermetically sealed and permanently oiled . . . ensuring quiet, trouble-free operation. It pays for itself again and again in food saved, and makes possible dozens of delightful menus to please the family.

JAMESON MOTORS LTD.

Distributors of General Electric Refrigerators for Vancouver Island from Ladysmith to Victoria

McDonald's Grocery

360 MOSS STREET

They sell

"OUR OWN BRAND"

BUTTER

In ones and quarters.

Short Sleeves

For daytime, especially afternoons, the little short sleeve is coming to the fore. There is no gainsaying that there is chic in a sweet printed frock that ends its sleeves above the elbow.

Headache?

Instead of dangerous heart depressants take safe, mild and purely vegetable NATURE'S REMEDY and get rid of the bowel poisons that cause the trouble. Nothing like NR for biliousness, sick headaches, and constipation. Acts pleasantly. Never gripes. Only 25c.

The All-Vegetable Laxative

NR TO-NIGHT TOMORROW ALRIGHT

Make the test tonight

Library of Records Part of Equipment

Considerable interest attaches to the announcement, made recently by Victor Talking Machine Company of Canada Limited that all radio-electrola instruments will have as a part of their regular equipment a well-varied library of Victor records. It is stated that this marks the first time in the history of combination instruments that records have been included as regular equipment.

As an additional feature, in order that the library may be kept up-to-date, a coupon book is issued with each instrument. These coupons entitle the holder to a new record each month for ten months, either the "record of the month" or a record of the owner's choice.

In conjunction with this new arrangement, it is also stated that provision has been made whereby present owners of Victor radio-electrolas may qualify for the record library.

Scalloped Hat

To top a flat crepe ensemble of purple that has a cape collar in the back that is scalloped around the edges, a purple felt has scallops its rear brim, with the front plain.

AT THE THEATRES

SCREEN VERSION OF BARONESS ORCZY'S STORY AT COLUMBIA

Of such stuff is "The Scarlet Daredevil," that it might have been written directly for a motion picture. But it was not, for the Baroness Orczy is the fashioner of this entertaining and romantic character, and she first wrote him into "The Scarlet Pimpernell," that was one of the best sellers of a few years back.

The picture presented at the Columbia Theatre follows the adventures of Sir Percy Blakeney to the letter of the book, and with the distinguished English stage actor, Matheson Lang, in the title role is real screen entertainment.

"The Scarlet Daredevil" is full of excitement. The make-believe is well tempered with suspense. It is a story of the French revolution in which Sir Percy Blakeney, an English cavalier, steps into the melee to outwit the arch-devil, Robespierre.

Lang is excellent as Sir Percy, and equally good in his disguises used to deceive the wily Robespierre. Juliette Compton, an American girl, formerly with Ziegfeld's Follies, proves herself an actress as well as a beauty and adds considerable glamour to the picture. Marjorie Rume is charming as Lady Blakeney, and Hayden Stevens as Tallien, and Nelson Keys as Robespierre are effective.

SEVEN ROLES TAKEN BY PAUL MUNI IN PLAYHOUSE FILM

Paul Muni, acclaimed one of the most famous character actors, plays seven roles in "Seven Faces," Fox Movietone all-talking production now showing at the Playhouse Theatre, and never once appears without makeup. His roles range from Napoleon to Joe Gans, the famous negro prize fighter. Marguerite Churchill and Lester Lonergan are featured with him, under Berthold Viertel's direction.

GARY COOPER FINDS MOVIE FIGHT ROUGH; GETS BRUISED JAW

A bruise on the right side of his jaw was one of the net results of a fight which Gary Cooper engaged in recently at the Paramount Hollywood studios. One of the other results, the principal one, was several hundred feet of first-class fisticuffs for a public-house sequence of "Seven Days' Leave," the all-talking production based on a play of war-time London days, by J. M. Barrie, now at the Dominion Theatre.

Cooper, acting in his first starring vehicle, performs the part of Kenneth Dowey, a soldier-orphan of the Canadian Highland regiment, who becomes the adopted son of a pathetic charwoman widow, played by Beryl Mercer, the Mrs. Gubbins of "Three Live Ghosts."

Where To Go To-night

As Advertised

ON THE SCREEN

Capitol—"The Locked Door."
Columbia—"The Scarlet Daredevil."
Dominion—"Seven Days' Leave."
Playhouse—"Seven Faces."

ON THE STAGE.

Royal—"Tell Me the Truth."
Variety—"Peg o' My Heart."
Crystal Garden—Swimming and Dancing.

"LOCKED DOOR" IS FAST MOVING DRAMA ON CAPITOL SCREEN

"The Locked Door," which opened at the Capitol Theatre to-day is one of the most entertaining and enjoyable talking pictures shown locally for many months.

Throughout a background of vivid action, with floating drink palaces, police raids and a murder, a beautiful romance is intelligently woven with tense drama and fast action. The whole is pleasing and amusing divertissement and demonstrates more than any film of recent times the great progress the talkies have made towards their ultimate goal of perfection.

The picture's boast of an all-star cast is well justified in the performances of Rod La Rocque, Barbara Stanwyck, the stage star of "The Noose" and "Burlesque," William Boyd, the dynamic star of the play "What Price Glory," and pretty Betty Bronson.

H. E. TANNER HONORED BY BERRY MEN

Saanich Fruit Growers Present Address and Watch to Manager

Long Service Recognized By Members at Annual Meeting Yesterday Evening

H. E. Tanner, manager of the Saanich Fruit Growers' Association, was yesterday evening presented with an illuminated address signed by eighty-five per cent of the membership, and a gold watch and chain in appreciation of fifteen years of labor on behalf of the association. A set of silverware was also presented to Mrs. Tanner in recognition of her consistent encouragement of his efforts at times of difficulty and stress.

The presentation featured the annual meeting of the association, held at Keating Temperance Hall, and was made by N. H. Lamont, who said the members were insistent that Mr. Tanner reconsider the resignation he had presented some time ago. "Had time permitted, practically all our members would have signed this address of appreciation of your great services to us all," he said.

Mr. Tanner was deeply moved, and when able to reply expressed his appreciation of the sentiments animating the gifts. "Your manager's life at times has been a lonely one, but what has been done could only have been achieved with the support of your president and the directors. I feel this the more, that a manager learns to expect more kicks than praises," he said, appealing for permission to delay decision on his resignation until the matter had been discussed with the directors. Mr. Tanner explained that the strenuous labors of the last year had been affecting his health.

"You have conferred on me to-night the greatest honor one could expect, the confirming of your support for what I have tried to do as your manager," he concluded.

James A. Grant, markets commissioner, said he knew of no one who had done as much as Mr. Tanner for Keating and Saanich as a whole. "In the prairie markets fruit men talk of 'Tanner's berries,' not 'Keating berries'," he pointed out, hoping that Mr. Tanner would reconsider his decision to resign as manager.

B.C. Ore Receipts Drop at Smelter

Nelson, B.C., March 20.—With the receipt of 6,871 tons of ore from the company mines and custom mines combined, during the week of March 8 to 14, for which figures have been released, receipts at the Trail Smelter of the Consolidated Mining and Smelting Company were boosted to 99,603 tons for the year to date, just 397 tons short of the 100,000-ton mark which will be reached next week.

The week's receipts were the lowest since the week of January 15, 1921, at which time 7,786 tons were received. There has been only one other week this year when receipts were lower. It was the opening week of the year when 7,314 tons were shipped to the smelter.

Customs ore total went to 97,092 tons, with the receipt of 8,640 tons during the week, as compared with a total of 100,511 tons at the same time last year.

Customs mines shipping were: Duthie, Smithers, 56; Palmets, Sandon, 43; Canadian Group, Sandon, 42; Union, Lynch Creek, 44; Waterloo, Edgewood, 46.

FISTICUFFS BRING FINE

Capetown, South Africa, March 20.—A vast crowd packed the court room and corridors here yesterday when the assault charge laid by John Warwick, member of the Legislature, against Senator Thomas Boydell, was given its final hearing. The charge against Senator Boydell, who was formerly Minister of Labor in the Union Government, was reduced to one of common assault, and he was fined £10. The case was the sequel to a bout of fisticuffs between the two men which climaxed a public meeting at which speeches of exceptional bitterness were delivered. The personal feud between the Senator and Mr. Warwick dates back about two years.

HARTLEY MANNER'S POPULAR PLAY IS A SUCCESS AT VARIETY

A play that swept into instant popularity in every civilized country of the world, "Peg O' My Heart," by Hartley Manner, is being produced with fine success at the Variety Theatre this week by the Toby Leitch Players.

This story of the winsome Irish girl who travels all the way from New York to England to acquire aristocratic manners from her rich relations, has every single element of fine drama. The humor is delightful. There is exciting action in Peg's courageous battle with snobbery, and there is one of the most charming love stories ever told.

That talented duo, Leone Weber and Rollon Parker, appear as Peg and Sir Gerald Adair. Lorus Bagley proves a fine comedian in the role of Alaric Chichester, and Esther Todd and Ruth Albright are splendid as Ethel Chichester and Mrs. Chichester, respectively.

RIOTOUS COMEDY IS APPRECIATED BY LOCAL AUDIENCES

At the Royal Theatre this week the Gordon McLeod Players are presenting the funniest comedy of their repertoire. It is "Tell Me the Truth," which was produced in New York and London with great success. It may run a second week in Victoria.

Lilian Christine is screamingly funny in a part which is quite different from anything in which she has been seen before she plays the role of Aunt Elizabeth with unusual skill. Margaret St. Barbe-West has a particularly charming role as a shy little maiden, while Claude Bailey has the part of a scapegrace who inherits a fortune. Roland Gillett is excellent both in the comedy and more serious moments of his part as the young lover. All the other roles are well filled, not forgetting Ernest Bodkin as the family lawyer, who is responsible for much of the mix up in the plot of the play.

SATURDAY AT 8 P.M.

SWIMMING GALA

Victoria v. Oregon State College

Reserved Seats: Adults, 50c Children, 35c
Unreserved: Adults, 35c Children, 25c

Crystal Garden

COLUMBIA

TO-DAY, FRIDAY AND SATURDAY

Produced in England

World Famous Novel "The Triumph of The Scarlet Pimpernell."

Matheson Lang

IN

"The Scarlet Daredevil"

Also Final Chapter of "Ace of Scotland Yard"

Comedy, "All Aboard."

Ed. Holloway at the Organ

VARIETY

THE TOBY LEITCH PLAYERS

Present

"Peg o' My Heart"

The world's best beloved comedy! A lonely, lovely girl at war with the snobbery of socially favored relations! The sweetest story of love the stage has ever told! Be sure to see it!

Nightly at 8

Ticket Office Opens 7.15

Bargain Matinee Saturday, 2.30; 20c
Adults, 35c Children, 10c

Loge Seats Reserved, 50c

AMATEUR NIGHT TO-MORROW

Six Big Vaudeville Acts!

The All-talking Movietone

WILLIAM FOX presents

SEVEN FACES

with

PAUL MUNI

who plays seven characters

ALL-TALKING COMEDY

FOX NEWS

PLAYHOUSE

DOMINION ALL WEEK

Sir J. M. Barrie's Delightful Comedy Romance

"Seven Days' Leave"

(IT'S NOT A WAR PICTURE)

An All-talking Production With

Gary Cooper and Beryl Mercer

The Funny Old Lady of "Three Live Ghosts," in a Still Funnier Role!

Bargain Matinee Daily at 12
Adults .. 20c Children .. 10c

LAUREL AND HARDY
In the All-talking Comedy Hit
"BLOTTO"

MATINEE, 35¢ EVENING, 50¢

ROYAL--All This Week

To-night, 8.30—Mats. Wed. and Sat., 2.30

The Play That Has Made Vancouver Laugh for the Last Six Weeks

The Gordon McLeod English Players

Present

"TELL ME THE TRUTH"

By Leslie Howard

It Is Naughty But Never Risque and Is Far and Away the Best Farce-Comedy We Have Presented

Prices: Night, Orchestra, 80c; Dress Circle, 55c; Loges, $1.05
Matinee, All Seats, 55c; Loges, 80c
Seats Now on Sale for All Performances

Victoria Musical Festival

OFFICE NOW OPEN

10 a.m.—5 p.m.

Davis & King Limited

Bring in Your Entry Now

Closing Date is April 5

Have You Bought Your Membership Ticket?

On Sale at One Dollar Here

CAPITOL To-day, Friday and Saturday

Bargain Matinee Daily at 12 Noon
Adults ..... 20¢
Children ..... 10¢

Channing Pollock's Famous Mystery Romance Is Now the Season's Best Talkie!

100% Talking

The glamour of modern day, with its "whoopee" boats; the fast kaleidoscope of life; men and women at their best and worst, all this combined in one smashing, all-talking hit, "The Locked Door."

Added Gems of Amusement

An All-talking Comedy

"The Big Jewel Case"

Novelty Feature

"JUNGLE DRUMS"

PARAMOUNT SILENT NEWS

USUAL PRICES
Matinee - 35¢
Children ... 10¢
Evening - 50¢
Children ... 20¢

Get the Habit—Shop at Hatt's

The Bargain Hardware Store

This store serves hundreds of customers every day because it provides what people want . . . GOOD HARDWARE . . . QUICK SERVICE . . . POPULAR PRICES. Get the habit. Shop at Hatt's and save the difference.

Tools at Economy Prices

ELECTRIC SOLDERING IRONS. You won't throw things away—you'll mend them.... $1.45
CHISEL HANDLES..... 5¢
HAND DRILLS with 9 drills for 1-16 to 3-16-inch. Complete $1.00
WOODEN MALLETS with handle ..... 25¢
STILLSON PATTERN WRENCHES. 10-inch with steel handle. Guaranteed quality, at ..... 75¢
14-inch size ..... 98¢
CARPENTERS' OIL STONES. Two sided ..... 49¢
RAZOR HONES. Fine quality, at ..... 25¢
COPING SAWS. With blade, at ..... 25¢

MOP SPECIAL

Triangular Dusting Mops. Oiled or dry. Complete with handle. Special at $1.29

FLOOR WAX

D-B Floor Wax. 1-lb. tins 59c

ALUMINUM SAUCEPANS

2-quart size. Complete with cover.

Regular 90c Value. Special 25c
Friday and Saturday

BLUE WILLOW CHINA

CUPS AND SAUCERS. Deep Ovide shape. Both for ..... 15¢
BREAD AND BUTTER PLATES ..... 9¢
TEA PLATES ..... 13¢
FRUIT DISHES ..... 8¢
CEREAL DISHES ..... 12¢

BURGLARS! KEEP 'EM OUT!

SAFETY CHAIN DOOR FASTS Exceptional value at..... 49¢
YALE NIGHT LATCHES Two varieties. Heavy.... $2.45 Regular pattern $1.95

TEAPOTS

Green Teapots with floral decoration. 6-cup size ..... 49¢
English Brown Betty Teapots. 4 and 6-cup size ..... 49¢

MODEL AEROPLANE SUPPLIES
A full stock of Balsa wood and all essentials for model aeroplane building.

Hatt's Hardware

1418 DOUGLAS STREET PHONE 1645

HATT'S HARDWARE MODERN PRICED HARDWARE AT THE SIGN OF THE BIG HAMMER